Renovation to:

SAGINAW COUNTY DOW EVENT CENTER PARKING RAMP RENOVATIONS ELEVATOR REPLACEMENT

202 JOHNSON STREET SAGINAW, MICHIGAN 48607

OWNER:

THE COUNTY OF SAGINAW, MICHIGAN
DOW EVENT CENTER
303 JOHNSON STREET
SAGINAW, MICHIGAN 48607

ARCHITECT/ENGINEER:

WAK Engineers·Architects·Consultants
William A. Kibbe & Associates, Inc.
1475 S. Washington Avenue, Saginaw, MI 48601

CONTACT INFO: IVARS (BUZZ) DZIRNIS, AIA LEED AP, PROJECT MANAGER

EMAIL: bdzirnis@kibbe.com
PHONE: (989) 752-5000
FAX: (989) 752-5002
WEB: www.kibbe.com

DRAWING INDEX:

TS TITLE SHEET

ARCHITECTURAL:

A5.3 ELEVATOR PLANS SECTIONS AND DETAILS.

PROJECT INFORMATION:

- BUILDING CODE COMPLIANCE:
  - MICHIGAN BUILDING CODE (MBC) 2009 ED.
  - MICHIGAN PLUMBING CODE (MPC) 2009 ED.
  - INTERNATIONAL FIRE CODE (IFC) 2009 ED.
  - NATIONAL ELECTRICAL CODE (NEC) STANDARD 2008 EDITION
  - MICHIGAN ELECTRICAL CODE RULES PART 8 2008 ED.
  - MICHIGAN MECHANICAL CODE (MMC) 2009 ED.
  - ELEVATOR CODE
    - MICHIGAN DEPARTMENT OF ENERGY, LABOR & ECONOMIC GROWTH, MICHIGAN ELEVATOR RULES 2007 EDITION
- USE GROUP: S-2 (STORAGE)
- TYPE OF CONSTRUCTION: TYPE I B (AREA UNLIMITED PER TABLE 406.3.5)

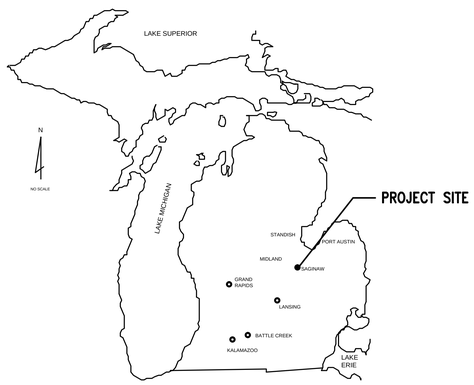

LOCATION MAP

REV. #	DATE	DESCRIPTION	BY
	.	.	.
	.	.	.
	.	.	.
	.	.	.
	06-22-12	ADDENDUM 1	KN
	06-20-12	ISSUED FOR ELEV. BID	KN

STATUS/REVISIONS

WAK Engineers·Architects·Consultants
William A. Kibbe & Associates, Inc.
1475 S. Washington Avenue, Saginaw, MI 48601

PROJECT:
SAGINAW COUNTY DOW EVENT CENTER
PARKING RAMP RENOVATIONS
ELEVATOR REPLACEMENT

DRAWN BY: J.GARRISON
DESIGNED BY: K. NEIGH
CHECKED BY: I. DZIRNIS
APPROVED BY: T. MINER
PROJECT NUMBER: 12-0462-0189

SHEET TITLE: TITTLE SHEET

DRAWING NUMBER: TS

SHEET 1 OF 2

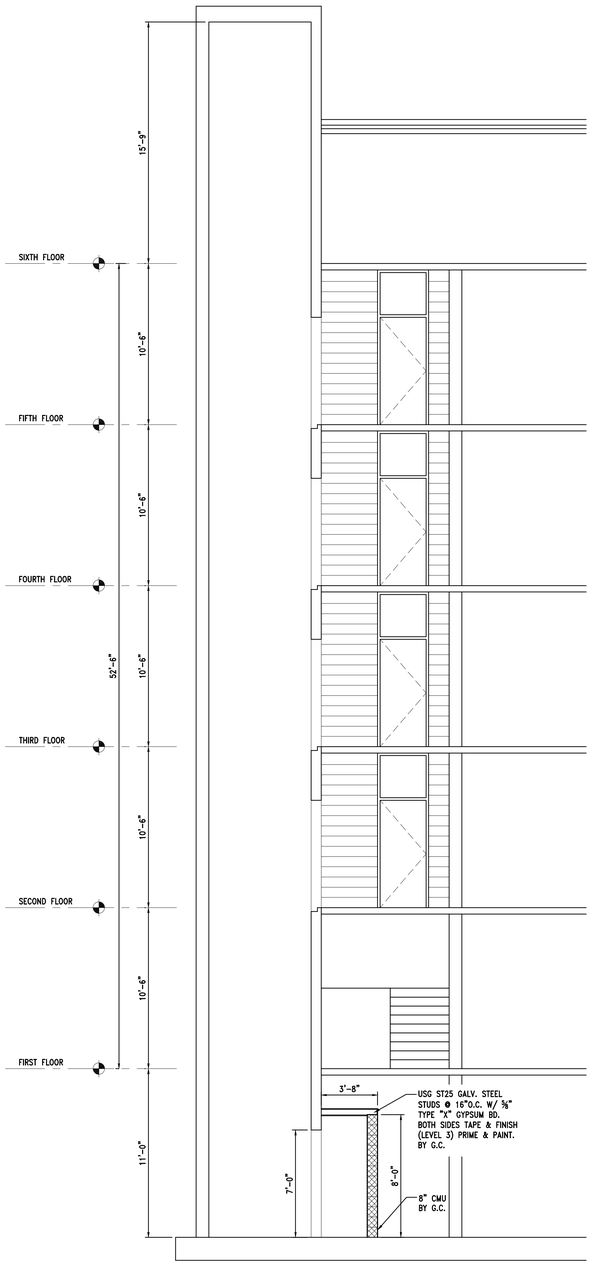

1 A5.3 SECTION ELEVATION
1/4" = 1'-0"

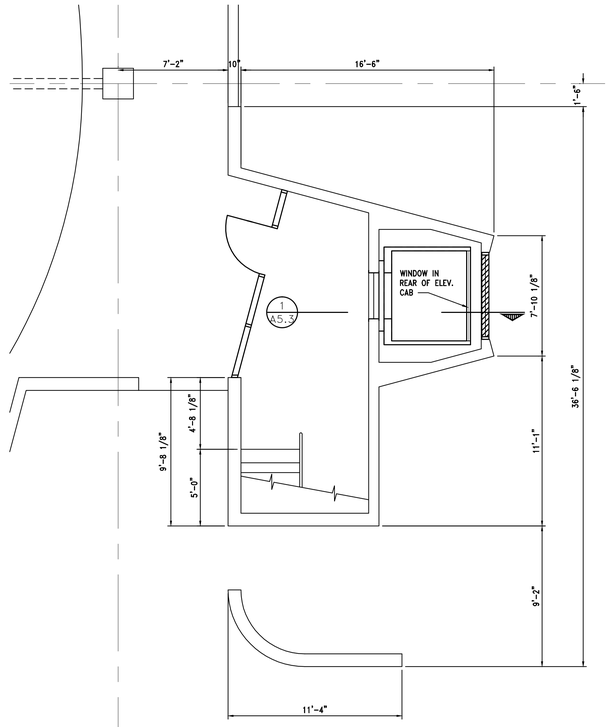

N 2 A5.3 TYPICAL SOUTH WEST PLAN
1/4" = 1'-0"

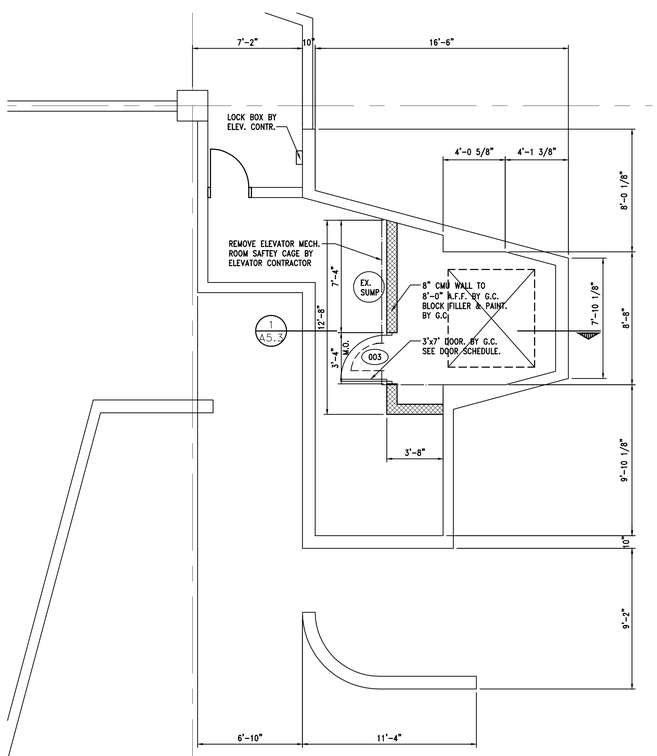

N 3 A5.3 ELEVATOR MECH. ROOM SOUTH WEST
1/4" = 1'-0"

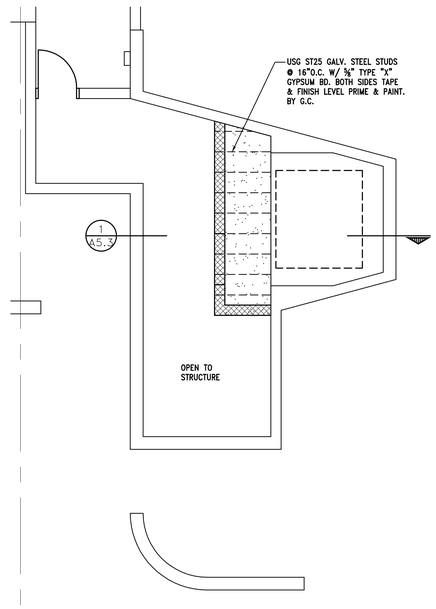

N 4 A5.3 ELEVATOR MECH. ROOM CEILING PLAN
1/4" = 1'-0"

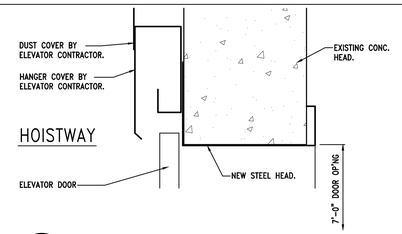

7 A5.3 ELEVATOR DOOR HEAD DETAIL
3" = 1'-0"

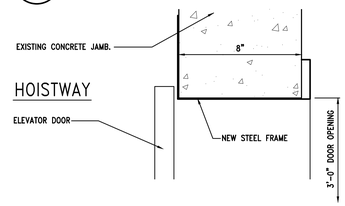

6 A5.3 ELEVATOR DOOR JAMB DETAIL
3" = 1'-0"

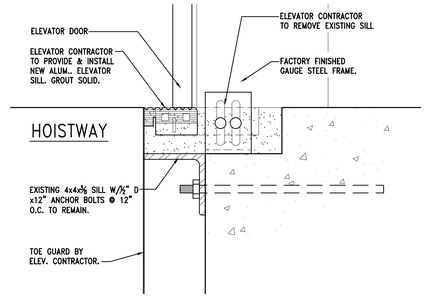

5 A5.3 ELEVATOR DOOR SILL DETAIL
3" = 1'-0"

GENERAL NOTES:

WORK BY GENERAL CONTRACTOR WILL INCLUDE CMU WALL, DOOR, PAINT AND CEILING AND FRAMING. HOIST BEAM WILL BE SUPPLIED BY ELEVATOR CONTRACTOR AND INSTALLED BY GENERAL CONTRACTOR. ALL ELECTRICAL EQUIPMENT THAT IS REMOVED BY ELEVATOR CONTRACTOR WILL BE DISCONNECTED BACK TO THE SOURCE.

REV. #	DATE	DESCRIPTION	BY
	.	.	.
	.	.	.
	.	.	.
	.	.	.
	06-22-12	ADDENDUM 1	KN
	06-20-12	ISSUED FOR ELEV. BID	KN

STATUS/REVISIONS

WAK Engineers·Architects·Consultants
William A. Kibbe & Associates, Inc.
1475 S. Washington Avenue, Saginaw, MI 48601

PROJECT:
SAGINAW COUNTY DOW EVENT CENTER
PARKING RAMP RENOVATIONS
ELEVATOR REPLACEMENT

DRAWN BY: J.GARRISON
DESIGNED BY: K. NEIGH
CHECKED BY: I.DZIRNIS
APPROVED BY: T.MINER
PROJECT NUMBER: 12-0462-0189

SHEET TITLE: ELEVATOR PLANS SECTIONS AND DETAILS

DRAWING NUMBER: A5.3

SHEET 2 OF 2