

AGENDA

COUNTY SERVICES COMMITTEE

111 S. Michigan Ave., Room 200, Saginaw MI 48602

Wednesday, April 3, 2024 - 4:00 p.m.

Members: Michael Webster – Chair, Dennis Krafft – Vice-Chair, Denny Harris, Gerald Little, Christopher Boyd

Others: Administrator, Finance Director, Civil Counsel, Board Staff, *Media*

- I. Call to order
- II. Welcome
- III. Correction/Approval of Minutes (***March 6, 2024 - Attached***)
- IV. Public Comment (*Speakers limited to 3 minutes*)
- V. Agenda
 1. **Dennis Borchard; Lacey Ziola; and Dan Armentrout, Saginaw County Road Commission**, re:
 - **4-16-5** Submitting the 2023 SCRC Annual Report
 2. **Nancy Parker, Executive Director/President, Saginaw Children’s Zoo**, re:
 - **4-16-6** Submitting proposed language for approval to place a renewal of the millage on the August 2024 ballot
 3. **Denise Joseph, Equalization Director**, re:
 - **4-16-7** Submitting for approval the 2024 State of Valuation, Form L-4024
 4. **Annie Rummel, Ph.D./CEO, Convention & Visitors Bureau**, re:
 - **4-16-8** Requesting approval to place a legacy project related to the Memorial Cup on Saginaw County property at the corner of Johnson St. and Washington Ave.
 5. Any other matters to come before the committee
- VI. Miscellaneous
- VII. Adjournment

MINUTES

COUNTY SERVICES COMMITTEE

DRAFT

111 S. Michigan Ave., Room 200, Saginaw MI 48602

Wednesday, March 6, 2024 - 4:00 p.m.

Present: Michael Webster – Chair, Dennis Krafft – Vice-Chair, Denny Harris, Gerald Little, Christopher Boyd
Others: Mary Catherine Hannah, Koren Thurston, Dave Gilbert, Darcie Graham, Jaime Ceja, Kelly Suppes, Jennifer Broadfoot, Carissa Diffin, Tom Miller Jr., Jamie Furbush, Ray Ogden, Erik Rodriguez, Marissa Sawdon and Catherine Hicks

- I. Call to order ---**Webster at 4:06 p.m.**
- II. Welcome
- III. Correction/Approval of Minutes (**February 7, 2024**)
---**Moved by Krafft, seconded by Little, to approve. Motion carried.**
- IV. Public Comment (*Speakers limited to 3 minutes*)
 - **Richard Spitzer spoke in favor of the requested appointment of Kristen Wenzel as new Chief Executive Officer of GLBMW!**
- V. Agenda
 1. **Tom Miller Jr., Executive Vice President, Saginaw Future Inc.,** re:
 - **3-19-2** Submitting its first quarter report (Oct. 1, 2023 – Dec. 31, 2023) and request for \$43,898 in performance-based funding pursuant to the Fourth Amendment of the Saginaw County and Saginaw Future Services Agreement
---**Moved by Krafft, seconded by Harris, to approve. Motion carried. (Board Report)**
 - **3-19-3** Submitting the Economic Development Corporation of Saginaw County’s 2023 Annual Report pursuant to Section 23 of PA 388 of 1974 as amended, as well as its 2024 meeting calendar, list of EDC officers and members, and a request to appoint Brian Keeler for a six-year term
---**Moved by Krafft, seconded by Little, to receive and file. Motion carried. (Receive & File)**
---**Moved by Boyd, seconded by Krafft, to accept the recommendation for nomination of appointment. Motion carried. (Appointment)**
 2. **Jamie Furbush, President/CEO, Frankenmuth Chamber of Commerce,** re:
 - **3-19-4** Submitting the completed audit for fiscal year ending September 30, 2023
(*Receive & File*)
---**Moved by Krafft, seconded by Little, to receive and file. Motion carried. (Receive & File)**
 3. **Ray Ogden, CAO; Erik Rodriguez, Workforce Development Chair; and Vaughn Begick, Consortium Board Chair, GLBMW!,** re:
 - **3-19-5** Requesting approval of Kristen Wenzel as the new Chief Executive Officer of Great Lakes Bay Michigan Works! effective as soon as possible

***---Moved by Boyd, seconded by Krafft, to table this item to ensure the interview was done in a legal manner and in compliance with the intergovernmental agreement.
Motion carried.***

VI. Miscellaneous ---***None***

VII. Adjournment ---***Moved by Harris, seconded by Little, to adjourn. Motion carried; time being 5:12 p.m.***

COUNTY
SERVICES

ANNUAL REPORT

4-16-5



HIGHLIGHTING OUR
2023
ACCOMPLISHMENTS

MEET THE BOARD



Richard Crannell, P.E.
Chairman



Deb Kestner
Vice Chairman



Todd Hare
Member

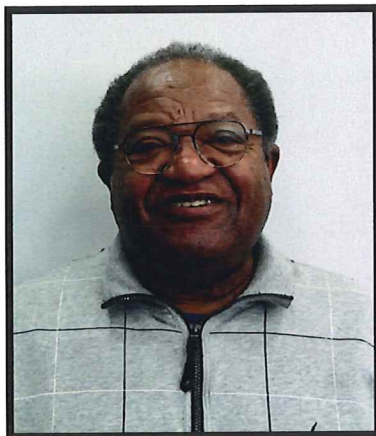

John Sangster
Member

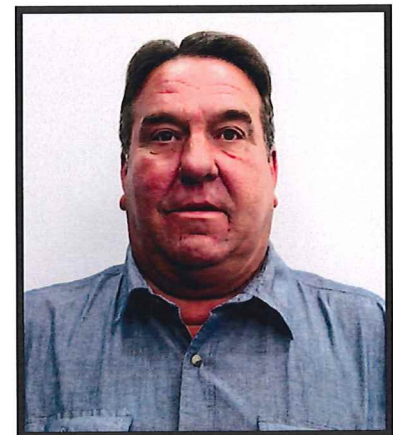

Ed Wasmler
Member

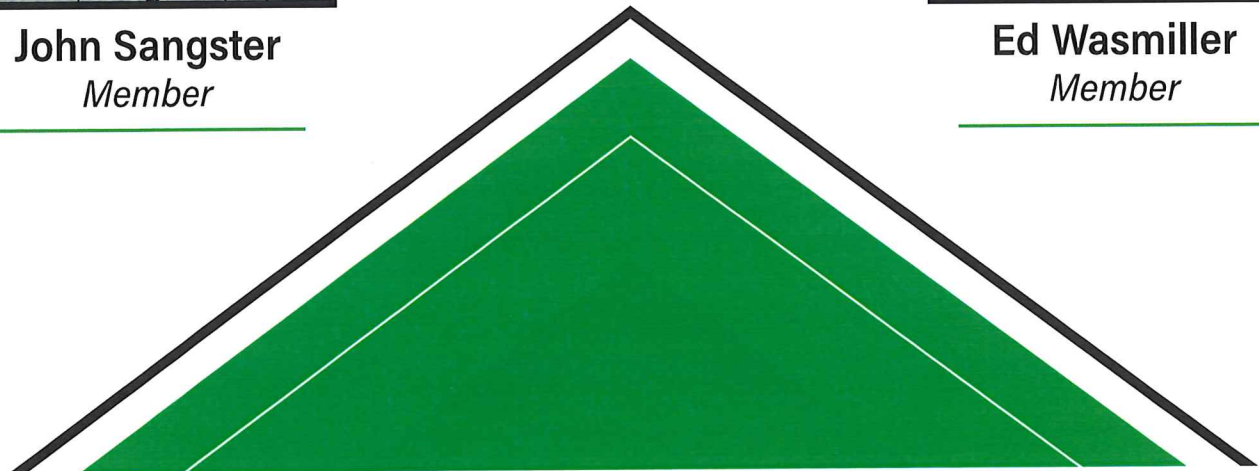

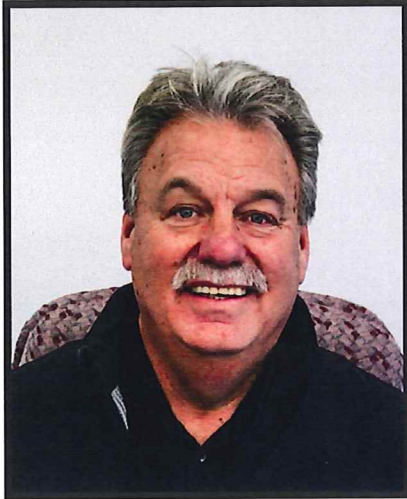
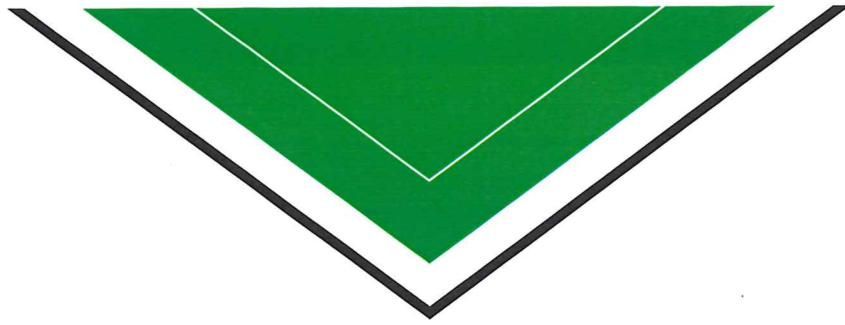

Managing Director *Dennis Borchard*

As Managing Director, Dennis Borchard is responsible for overseeing the day-to-day activities of the Road Commission. The Manager has several department heads who report to him to keep him informed of the operations of the Road Commission.

The goal of the Saginaw County Road Commission remains steadfast: using our expertise, energy and funds to provide the safest and most convenient road system possible, and to contribute to economic development and a high quality of life throughout the county.

Department Heads



**Director of
Engineering/Deputy
Managing Director**
Dan Armentrout, P.E.



**Director of Finance
& Benefits**
Lacey Ziola



**Director of
Maintenance**
Dan Medina

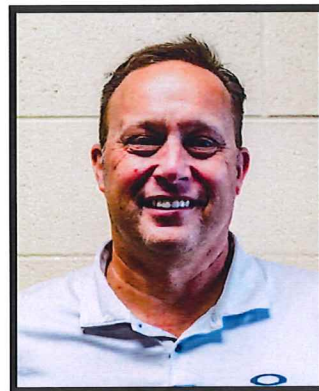

**Maintenance
Superintendent**
Rob Hudec

Saginaw County Road Commission Organizational Chart - 2024

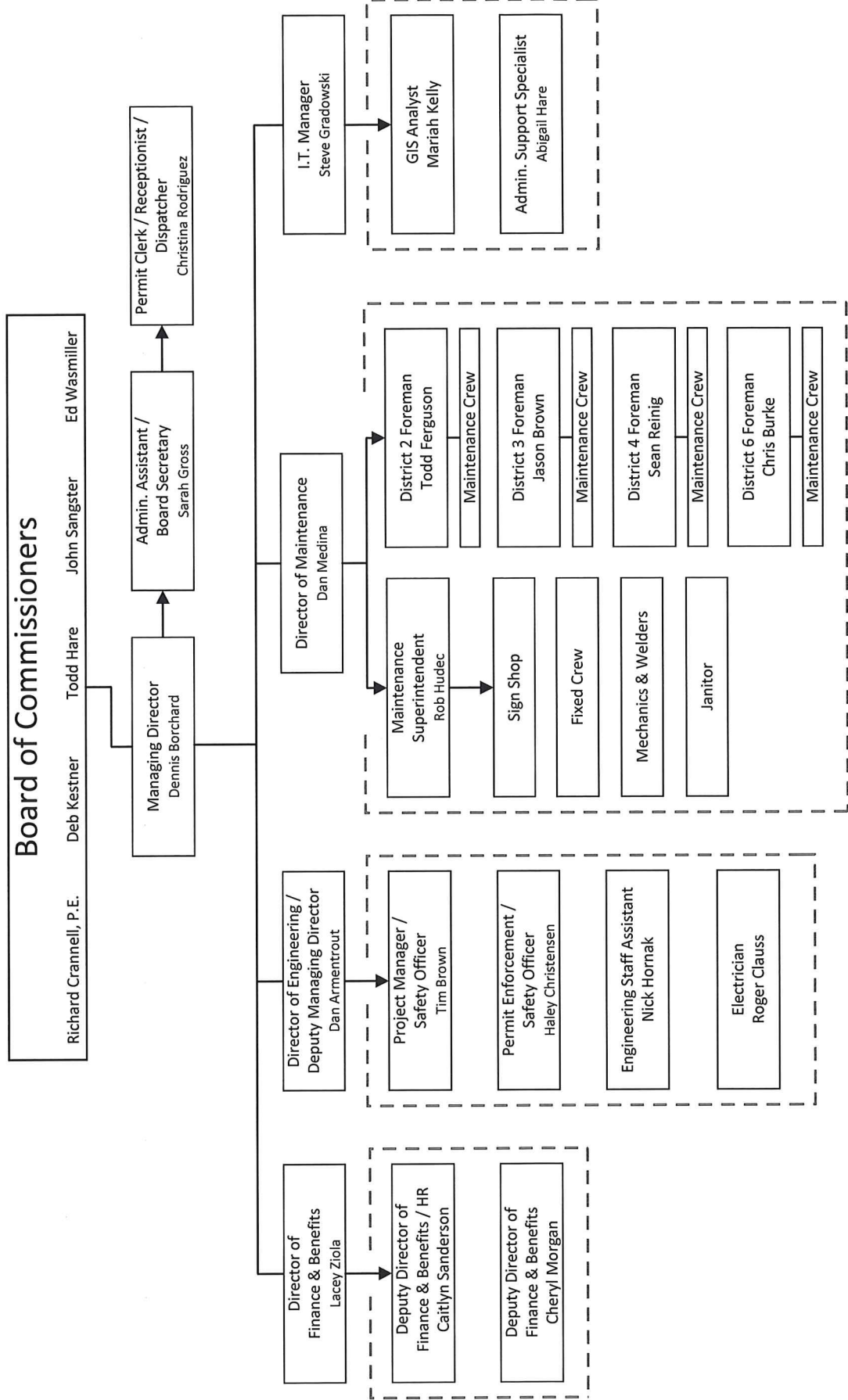

FACT SHEET

Saginaw County Residents:	190,124
Residents of Townships Served:	132,468
Road Commission Employees:	83
Commissioners:	5
Total Miles of Road:	1,852
Miles of Primary Road:	505
Miles of Local Road:	1,347
Total Bridges:	205
Townships Served:	27
Total Signs Updated:	1,667
Signs Maintained:	725
"Loose Stone" Signs Placed & Removed:	160
Total Signs Fabricated:	2,510
<hr/>	
Total Revenue:	\$ 37,679,492
<i>(2022 Total Revenue: \$ 36,472,013.10)</i>	
Michigan Transportation Fund (MTF):	\$ 24,614,445
<i>(2022 MTF: \$ 23,470,008.30)</i>	
Federal & State Revenue:	\$ 7,990,681
<i>(2022 Revenue: \$ 6,142,469.10)</i>	
Township Contributions:	\$ 3,184,115
<i>(2022 Revenue: \$ 3,743,933.07)</i>	
Other Revenue:	\$ 1,890,250
<i>(2022 Revenue: \$ 3,115,602.63)</i>	
Miles of 2023 Construction Projects:	19.06
Bridges / Structures Worked On:	4
Miles of Local Roads Chip Sealed:	73
Miles of Primary Roads Chip Sealed:	50
Miles of Gravel Placed Roads:	28
Tons of Salt Used:	11,140

Catch Basins:

First Inspection:	05 / 11 / 2023
Last Inspection:	08 / 02 / 2023
Total Inspected:	2791
Cleaned:	404

Brush Cutting was completed in the following townships:

James, Fremont, Jonesfield, Lakefield, Richland, and Swan Creek.

Brush Spraying in townships that were brush cut the previous year:

Carrollton, Kochville, Saginaw, Tittabawassee, and Zilwaukee.

Phragmite Spraying was conducted countywide in the right-of-way.

Cattail Spraying was also done in the following areas:

District 3: Cattails along primary and local roads.
District 2, 3 & 6: Cattails along primary roads.
District 2, 3 & 6: Cattails creating vision obstruction at local road intersections.

Road Patching in Carrollton, Kochville, Saginaw, Tittabawassee, Zilwaukee Townships was completed. This also includes any request called in countywide and Chip Seal routes countywide.

3 rounds of Curb Sweeping were done countywide.

TOWNSHIPS & DISTRICTS

ALBEE	CARROLLTON	KOCHVILLE	SPAULDING
BIRCH RUN	CHAPIN	LAKEFIELD	SWAN CREEK
BLUMFIELD	CHESANING	MAPLE GROVE	TAYMOUTH
BRADY	FRANKENMUTH	MARION	THOMAS
BRANT	FREMONT	RICHLAND	TITTABAWASSEE
BRIDGEPORT	JAMES	SAGINAW	ZILWAUKEE
BUENA VISTA	JONESFIELD	ST. CHARLES	

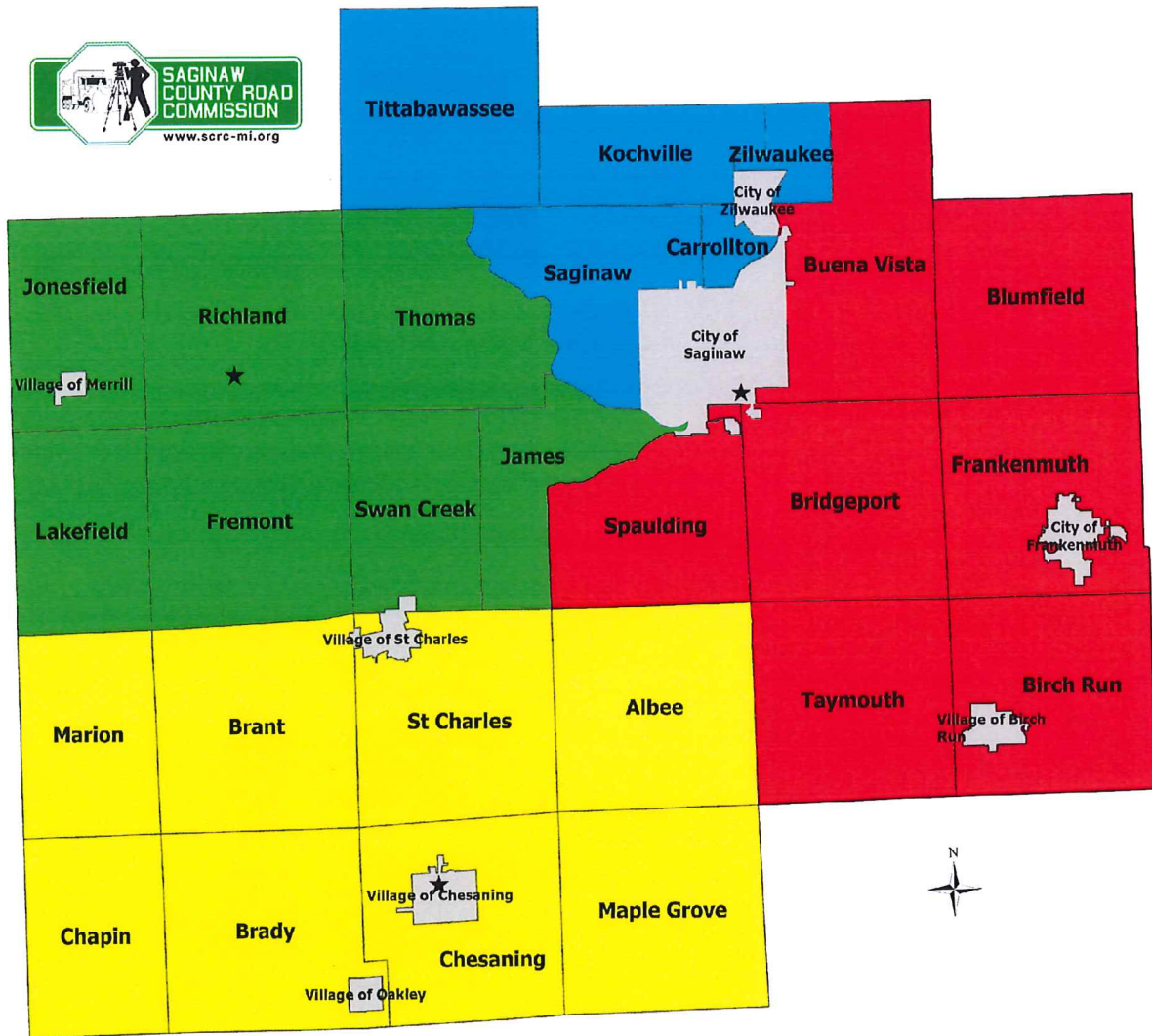

- District 2
- District 3
- District 4
- District 6

- Areas maintained by other agencies
- ★ Saginaw Garage - District 2 - Todd Ferguson & District 6 - Chris Burke
- ★ Chesaning Garage - District 3 - Jason Brown
- ★ Hemlock Garage - District 4 - Sean Reinig

PRIMARY ROAD PROJECTS

TOWNSHIP	ROAD NAME	PROJECT TYPE	AMOUNT
Albee	Fry Rd	Drainage Maintenance	116,309.67
Brant	Hemlock Rd	Bridge Replacement	1,276,340.10
Bridgeport / Buena Vista	Dixie Highway	Resurfacing	2,639,336.91
Buena Vista	Outer Drive	Resurfacing	684,319.11
Buena Vista	Hess Rd	Reconstruction	498,228.09
Carrollton	Michigan Ave	Resurfacing	278,693.90
Fremont	Fordney Rd	Bridge Replacement	1,200,760.16
James / Thomas	River Rd	Culvert Replacement	49,196.83
Kochville	Kochville Rd	Ditch Work & Shoulder Paving	1,708,812.55
Saginaw	Hemmeter Rd	Resurfacing	1,320,684.08
Spaulding	Washington Rd	Resurfacing	313,178.81
Thomas	Orr Rd	Culvert Extension	50,428.72
Thomas	Geddes Rd	Resurfacing	637,530.04

LOCAL ROAD PROJECTS

TOWNSHIP	ROAD NAME	PROJECT TYPE	AMOUNT
Albee	Bishop Rd	Culvert Replacement	12,941.63
			12,941.63
Birch Run	Maple Rd	Culvert Replacement	11,898.14
Birch Run	Willard Rd	Drainage Maintenance & Resurfacing	379,637.03
			391,535.17
Brady	Fowler Rd	Culvert Replacement	28,947.86
Brady	Fowler Rd	Drainage Maintenance	8,592.40
			37,540.26
Bridgeport	Prospect Rd	Resurfacing	22,562.98
Bridgeport	Bear Cat Blvd	Resurfacing	152,696.18
			175,259.16
Carrollton	Pioneer Trail	Reconstruction	286,837.61
Carrollton	Lynn St	Reconstruction	203,453.43
Carrollton	Mapleridge Rd	Drainage Maintenance	7,447.85
			497,738.89
Chesaning	Amman Rd	Culvert Replacement	9,544.93
Chesaning	Baldwin Rd	Culvert Replacement	15,299.91
Chesaning	Volkmer Rd	Culvert Replacement	10,527.17
			35,372.01
Frankenmuth	Maple Rd	Reconstruction	313,378.70
			313,378.70
Fremont	Baumgartner Rd	Culvert Replacement	5,422.54
Fremont	Ederer Rd	Culvert Replacement	2,083.07
			7,505.61
Kochville	Liberty Rd	Bridge Repairs & Resurfacing	159,686.11
			159,686.11
Maple Grove	Ferden Rd	Bridge Deck Replacement	76,022.68
Maple Grove	Old Lincoln Rd	Culvert Replacement	4,139.90
			80,162.58

LOCAL ROAD PROJECTS CONTINUED

TOWNSHIP	ROAD NAME	PROJECT TYPE	AMOUNT
Marion	Fenmore Rd	Culvert Replacement	6,712.95
			6,712.95
Richland	Ederer Rd	Culvert Replacement	2,083.08
			2,083.08
Saginaw	Metzger Ct	Reconstruction	59,600.16
			59,600.16
St. Charles	Burt Rd	Culvert Replacement	18,512.19
St. Charles	Burt Rd	Culvert Replacement	6,435.00
			24,947.19
Swan Creek	Baumgartner Rd	Resurfacing	83,166.71
			83,166.71
Taymouth	Burt Rd	Drainage Maintenance	15,874.80
Taymouth	Dorwood Rd	Culvert Replacement	6,695.49
			22,570.29
Thomas	Lone Rd	Drainage Maintenance	3,689.39
Thomas	Gleaner Rd	Culvert Replacement	27,512.76
Thomas	Rambling Acres	Resurfacing	119,934.34
Thomas	Gleaner Rd	Culvert Replacement	13,083.92
Thomas	Schomaker Rd	Culvert Replacement	5,513.53
Thomas	Thomas Rd	Culvert Replacement	7,632.49
			177,366.43
Tittabawassee	Pierce Rd	Culvert Replacement	5,501.51
			5,501.51

COUNTYWIDE PROJECTS LIST

Addressing Drainage Issues

Snow & Ice Patrol / Anti-Icing

Pavement Marking

Crack Sealing

Brush Cutting

Sweeping

Down Tree / Storm Cleanup

Patrol Patching

Road Patcher

Catch Basin Maintenance

Gravel Road Maintenance

Tile Jetting (Hydro Excavating)

Grading

Mowing

Sign Fabrication / Maintenance

Phragmite Spraying

Cattail Spraying

Shoulder Maintenance



ALBEE TOWNSHIP

MAINTENANCE & CONSTRUCTION

Ditching / Drainage Maintenance

- Sloan Rd (M-13 & Bueche)
- Bishop Rd (Burt & Gary)
- Birch Run Rd (Cresswell & Bishop)
- Fry Rd (M-13 & Sheridan)
- Rathbun Rd (East & Sheridan)
- Gary Rd (Bishop & Gasper)

Tile Jetting (Hydro Excavating)

- Sloan Rd (M-13 & Bueche)
- Birch Run Rd (Cresswell & Bishop)
- 9195 Sheridan Rd
- 1450 W Burt Rd
- 5344 Burt Rd

Storm Drain Maintenance / Repairs

- Fry Rd (M-13 & Sheridan)
- Rathbun Rd (West of Sheridan)

Hydroseeding

- Fry Rd (West of M-13)

Shoulder Maintenance

- Fergus Rd
- East Rd (Verne & Gary)
- Sloan Rd (M-13 & Bueche)

Chip Seal

- Gasper Rd (Gary & Fergus)
- Birch Run Rd (Lincoln & M-13)
- Bueche Rd (Gary & M-13)
- Lincoln Rd (Gary & Birch Run)
- Birch Run Rd (Verne & Birch Run)
- Verne Rd (Bueche & M-13)
- East Rd (Birch Run & Gary)

Asphalt Patch Repair

- Bishop Rd (Burt & Gary)

X-Culvert Replacement

- Bishop Rd (Burt & Gary)
 - Fry Rd (Sheridan & M-13)
 - Burt Rd (Oakley & M-52)
 - Rathbun Rd (East & Sheridan)
-



BIRCH RUN TOWNSHIP

MAINTENANCE & CONSTRUCTION

Shoulder Maintenance

- Downing Rd (Dixie Hwy & Maple)
- Maple Rd (Dixie Hwy & Townline)
- Dixie Hwy (Curtis & Birch Run)

ROW Tree Removal

- Wenn Rd (Gera & Dixie Hwy)
- Willard Rd (Gera & Dixie Hwy)

Ditching / Drainage Maintenance

- Willard Rd (East of Block)
- Willard Rd (Dixie Hwy & M-54)
- Willard Rd (Dixie Hwy & Reese)
- Willard Rd (Dixie Hwy & Gera)
- Wenn Rd (Dixie Hwy & M-54)
- Willard Rd (Block & Tuscola)
- Townline Rd (West on M-83)

Storm Drain Maintenance / Repairs

- Dixie Hwy (South of Busch)
- Willard Rd (East of Block)
- Townline Rd (East of Beyer)

Road Patcher

- Dehmel Rd (Birch Run & Townline)

Hydroseeding

- Maple Rd (Townline & Dixie Hwy)

Tile Jetting (Hydro Excavating)

- Dixie Hwy (Townline to County Line)
- Burt Rd (East of M-83)
- Dixie Hwy (Driveway Cleanouts)
- Dixie Hwy at Downing
- Lange Rd (East of Beyer)
- Dixie Hwy at Rathbun
- 4060 Eastport Rd
- Camera X-Culvert on Dixie Hwy at Burt
- 9000 Lange Rd
- Beyer Rd at Lange
- 8485 Downing Rd

Gravel Road Maintenance

- Dehmel Rd (South of Burt)
-



BIRCH RUN TOWNSHIP

MAINTENANCE & CONSTRUCTION

Chip Seal

- Downing Rd (Dixie Hwy & Dehmel)
- Maple Rd (Dixie Hwy & Townline)

Stump Removal

- Willard Rd (M-83 & Dixie Highway)
- Wenn Rd (Dixie Hwy & M-54)

Paving

- Willard Rd (Tuscola & Gera) – *HMA Paving*

Asphalt Patch Repair

- Dixie Hwy (South of Canada)
- Shady Oaks Subdivision (Off M-83)

X-Culvert Replacement

- Dixie Hwy (Busch & Maple)
 - Dixie Hwy (Maple & Rathbun)
 - Dixie Hwy at Rathbun
 - Dixie Hwy (Rathbun & Downing)
 - Dixie Hwy (Downing & Canada)
 - Dixie Hwy (Canada & Birch Run)
(Birch Run Fire Department)
 - Townline Rd (East of Dixie Hwy)
 - Busch Rd (East and West of Dixie Hwy) (2)
 - Rathbun Rd (East of Dixie Hwy)
 - Downing Rd (East of Dixie Hwy)
 - Dixie Hwy (Burt & Willard)
 - Maple Rd (Willard & Burt)
-



BLUMFIELD TOWNSHIP

MAINTENANCE & CONSTRUCTION

Shoulder Maintenance

- Wadsworth Rd (Portsmouth to Blumfield Twp Line)

Ditching / Drainage Maintenance

- Beyer Rd (M-81 & Wadsworth)
- Gera Rd (M-15 & Wadsworth)
- Sahr Rd (Hack & M-81)
- Gera Rd (Hack & M-81)

Storm Drain Maintenance / Repairs

- Block Rd (South of M-15)
- 9819 Wadsworth Rd

Chip Seal

- Harnisch Rd (Wadsworth & M-81)
- Beyer Rd (Wadsworth & M-81)
- Wadsworth Rd (Dehmel & Block)
- Beyer Rd (Hack & M-81)
- Block Rd (Webber & M-81)
- Hack Rd (Block & Reese)

Tile Jetting (Hydro Excavating)

- 110 N Block Rd
 - Block Rd (South of M-15)
-



BRADY TOWNSHIP

MAINTENANCE & CONSTRUCTION

Ditching / Drainage Maintenance

- Gary Rd (Fowler & Brennan) (Cleanout)
- Fordney Rd (M-57 & Baldwin)
- Raucholz Rd (Ridge & Johnstone)

Storm Drain Maintenance / Repairs

- Fowler Rd (Gary & Baldwin)

Tile Jetting (Hydro Excavating)

- Fowler Rd (Ferden & Peet)
- Raucholz Rd (Ridge & Johnstone)

Hydroseeding

- Fowler Rd (Gary & Baldwin)
- Fordney Rd (M-57 & Baldwin)
- Steel Rd (Gary & Burt)

Chip Seal

- Baldwin Rd (Brennan & Raucholz)
- Hemlock Rd (Ridge & M-57)
- Steel Rd (Ridge & Sommers)
- Hemlock Rd (Ridge & Johnstone)
- Ridge Rd (Merrill & Oakley Village Limits)

Shoulder Maintenance

- Johnstone Rd (Fordney & Raucholz)

Gravel Road Maintenance

- Baldwin Rd (Hemlock & Raucholz)
- Baldwin Rd (Steel & Fowler)
- Brennan Rd (Baldwin & Gary)
- Raucholz Rd (Baldwin & Gary)
- Steel Rd (Baldwin & Gary)
- Ferden Rd (Hemlock & Raucholz)
- Fowler Rd (Ridge & Johnstone)

Saw Cutting (Asphalt Patch Repair Prep)

- Sommers Rd

Asphalt Patch Repair

- Fowler Rd (Ferden & Peet)
- Fowler Rd (Gary & Baldwin)
- Stevens Rd (Ridge & Sommers)

X-Culvert Replacement

- Fowler Rd (Ferden & Peet)
-



BRANT TOWNSHIP

MAINTENANCE & CONSTRUCTION

Ditching / Drainage Maintenance

- Gary Rd (Fowler & Brennan) (Cleanout)
- Oakley Rd (Rich & Ring)
- Hemlock Rd (Ithaca & Schroeder)
- Hemlock Rd (Ring & Schroeder)
- Schroeder Rd (Hemlock & Brennan)
- Niblok Rd (Hemlock & Raucholz)
- Steel Rd (Gary & Burt)
- Townline Rd (Hemlock & Raucholz)
- Burt Rd (Hemlock & Raucholz)
- Burt Rd (Hemlock & Brennan)
- Schroeder Rd (Brennan & Stevens)
- Stevens Rd (Schroeder & Brant)

ROW Tree Removal

- Schroeder Rd (Fordney & Oakley)
- Hachett Rd (Fordney & Oakley)
- Hemlock Rd (South of Brant)
- Schroeder Rd (Brennan & Stevens)
- Raucholz Rd (Near Brant)
- Hemlock Rd (Just North of Brant)

Chip Seal

- Hemlock Rd (Brant & Townline)
- Schroeder Rd (Hemlock & Brennan)
- Burt Rd (Twp Line & End of Pavement)
- Raucholz Rd (Schroeder & Ithaca)
- Ithaca Rd (Merrill & Dempsey)
- Ithaca Rd (Gratiot County Line & Merrill)
- Brant Rd (Steel & M-52)
- Dempsey Rd (Ithaca & St. Charles)

Storm Drain Maintenance / Repairs

- Niblok Rd (Hemlock & Raucholz)

Saw Cutting

- Hemlock Rd (Marion & Brant)

Shoulder Maintenance

- Raucholz Rd (Ithaca & Schroeder)
 - Ithaca Rd (Hemlock & Chapin)
-



BRANT TOWNSHIP

MAINTENANCE & CONSTRUCTION

Gravel Road Maintenance

- Fordney Rd (Schroeder & Dempsey)
- Schroeder Rd (Steel & Brennan)
- Schroeder Rd (Raucholz & Oakley)
- Schroeder Rd (Fordney & Oakley)
- Burt Rd (Fordney & Hemlock)
- Oakley Rd (Fergus & Rich)
- Hanchett Rd (Oakley & Fordney)
- Raucholz Rd (Marion & Brant)

Tile Jetting (Hydro Excavating)

- Brant Rd (West of Hemlock)
- Hemlock Rd at Niblok
- Hemlock Rd (Just South of Marion)
- Niblok Rd (Hemlock & Raucholz)
- Steel Rd (Gary & Burt)
- Burt Rd (Hemlock & Raucholz)
- Fordney Rd (South of Townline)

Bridge Replacement

- S Hemlock Rd (South Branch of Bad River, Between Brant & Marion) – *Super Structure Bridge Replacement (Federally Funded Project)*

Asphalt Patch Repair

- Hemlock Rd at Niblok

X-Culvert Replacements

- Hemlock Rd (North of Niblok)
 - Hemlock Rd (South of Marion)
-



BRIDGEPORT TOWNSHIP

MAINTENANCE & CONSTRUCTION

Ditching / Drainage Maintenance

- Sheridan Rd (South of Cass River)
- Sheridan Rd (Curtis & Busch)
- Blackmar Rd (North of Townline)
- Sheridan Rd (Gabel & Moore)
- Moore Rd (Sheridan & Dorwood)

Storm Drain Maintenance / Repairs

- Reimer Rd (Herzog & Roedel)
- Moorish Rd (South of Curtis)
- Toth Rd at Bluebird
- McGrandy Rd
- Driftwood Ln
- 4041 Portsmouth Rd
- 7872 Bell Rd
- Sheridan Rd (Gable & Moore)
- 4185 Eastport Rd

Chip Seal

- Airport Rd (Hess & Dixie Hwy)
- Towerline Rd (State & King)
- Tatham Rd (Dixie Hwy & Mack)

Shoulder Maintenance

- Curtis Rd (Dixie Hwy & Moorish)

Road Patcher

- Williamson Rd (Sheridan & Dixie Hwy)

Hydroseeding

- Curtis Rd (East of Moorish)

Tile Jetting (Hydro Excavating)

- Sheridan Rd (South of Cass River)
 - Herzog Rd (Portsmouth & Reimer)
 - Dorwood Rd (South of Curtis)
 - Sheridan Rd (Moore & Curtis)
 - State St at Towerline
 - Dixie Hwy (North of King) (Bridgeport)
 - Camera Storm Drain in Rambling Acres
 - 2530 Curtis Rd
-



BRIDGEPORT TOWNSHIP

MAINTENANCE & CONSTRUCTION

- 7877 Bell Rd
- 2875 Driftwood Ln
- 4041 Portsmouth Rd
- 6900 Herzog Rd
- Sheridan Rd (North of Willaimson)
- Homewood Ln
- 3415 Dixie Ct
- 5920 Dixie Ct
- Bell Rd (North of Townline)
- Dorwood Rd (North of Moore)
- 4579 S Washington Rd
- Dixie Hwy (Willaimson & State)
- 4271 Portsmouth Rd
- 3669 Mack Rd
- 3656 Schauman Dr
- Moore Rd (RR & Dorwood)

ROW Tree Removal

- Gabel Rd at Dorwood

Paving

- Prospect St (Willaimson & Dixie Hwy) – *Mill & Fill*
- Bear Cat Blvd (Dixie Hwy & Baker) – *Mill & Fill*
- Dixie Hwy (Fort & Hess) – *Mill & Fill*
(Federally Funded Project)

Concrete Patches

- Dixie Hwy at Bear Cat Blvd

Railroad Reconstructs

- Dixie Hwy (Elmport & Prospect)
- Prospect St (Dixie Hwy & Willaimson)

Traffic Signal Upgrade

- Dixie Hwy at King Rd *(Federally Funded Project)*
-



BUENA VISTA TOWNSHIP

MAINTENANCE & CONSTRUCTION

Shoulder Maintenance

- Wadsworth Rd (Portsmouth to Blumfield Twp Line)

Tile Jetting (Hydro Excavating)

- Dixie Hwy
- Willow Ln at Walcott
- 26th St at M-81
- 2720 Tatham Rd
- Ritter Rd
- Airport Rd at Indiantown
- 4155 Janes Rd

Road Patcher

- Dresden Ct (Off Outer Dr)

Chip Seal

- Airport Rd (Hess & Dixie Hwy) (North portion)
- Arlington Subdivision

Ditching / Drainage Maintenance

- Wadsworth Rd (East of Portsmouth)
- Janes Rd (Airport & Towerline)

Hydroseeding

- Wadsworth Rd (West of Portsmouth)

Asphalt Patch Repair

- Airport Rd

Paving

- Hess Rd (Towerline & Ruff) – *Crush & Shape*
- Dixie Hwy (Fort & Hess) – *Mill & Fill*
(Federally Funded Project)
- Outer Dr (Perkins & I-675 Overpass) – *HMA Overlay*
(Federally Funded Project)



CARROLLTON TOWNSHIP

MAINTENANCE & CONSTRUCTION

Tile Jetting (Hydro Excavating)

- Pioneer Trail (Off Michigan)
- Lynn St (Church & Reserve)
- Pioneer Trail at Hanchett
- Michigan Ave at Schust
- Schaeffer St at Shattuck
- Carrollton Rd (South of Reserve)
- Michigan Rd at Tittabawassee
- Mapleridge Rd

Storm Drain Maintenance / Repairs

- Pioneer Trail
- Lynn St (Church & Reserve)
- Pioneer Trail (Hanchett & Baur)
- Pioneer Trail (Church & Bauer)
- Shattuck Rd (Hanchett & Bauer)
- Shattuck Rd (West of Michigan)
- Tittabawassee Rd at Lorraine
- Hanchett St at Fleetwood Dr
- 925 Ridgeland Dr
- 845 Hickory St
- 3590 Lincoln
- 1438 Flanders
- 3425 Jackson
- 3573 Lincoln St
- Ventura at Skyhaven

Ditching / Drainage Maintenance

- Venoy Rd (Tittabawassee & Schust)

Hydroseeding

- Venoy Rd (South of Tittabawassee)

Paving

- Pioneer Trail (Bauer & Church)
Crush, Shape & HMA Paving
- Lynn St (Winter & Reserve)
Crush, Shape & HMA Paving
- N Michigan Ave (Weiss & Shattuck) *Mill & Fill*
(Federally Funded Project)

Concrete Patches

- 3823 Ventura Dr
 - 3816 Ventura Dr
 - 3842 Ventura Dr
 - Vanguard Dr at Piper
 - 3814 Vanguard Dr
 - Vanguard Dr at Caravelle
 - 3875 Vanguard Dr
 - 3815 Vanguard Dr
 - 3210 N Michigan Ave
-



CHAPIN TOWNSHIP

MAINTENANCE & CONSTRUCTION

Tile Jetting (Hydro Excavating)

- Meridian Rd (South of Peet)

Gravel Road Maintenance

- Gary Rd (Merrill & Meridian)

Chip Seal

- Chapin Rd (M-57 & South County Line)
- Steel Rd (Ridge & Sommers)

ROW Tree Removal

- Ridge Rd (West of Chapin)
-



CHESANING TOWNSHIP

MAINTENANCE & CONSTRUCTION

Ditching / Drainage Maintenance

- Gary Rd (Gasper & Amman)
- Niver Rd (Ditch & Sharon)
- Bishop Rd (Volkmer & Chesaning)
- Old Lincoln Rd (Gary & Lincoln)
- Gary Rd (McKeighan & Sharon)
- M-57 (West of Chesaning)
(A CMP drainage project on SCRC property)
- Gasper Rd (M-57 & Volkmer)
- Ferden Rd (Amman & Stuart)
- Chesaning Rd (Amman & Stuart)

Storm Drain Maintenance / Repairs

- Niver Rd (Sharon & Ditch)
- Amman Rd (Ditch & Ferden)
- Gary Rd (McKeighan & Sharon)
- Gasper Rd (Chesaning & Gary)

Tile Jetting (Hydro Excavating)

- Baldwin Rd at McKeighan
- Fergus Rd at Sharon
- Gary Rd (Sharon & McKeighan)
- 15495 McKeighan Rd
- Chesaning Rd at Gasper
- Ferden Rd (Amman & Stuart)

ROW Tree Removal

- Niver Rd (Sharon & Ditch)
- Gary Rd (McKeighan & Sharon)
- Harris Rd (McKeighan & Sharon)





CHESANING TOWNSHIP

MAINTENANCE & CONSTRUCTION

Chip Seal

- Havana / Frandsche Rd (Niver & Start of Gravel)
- Gasper Rd (Johnstone & Gary)
- Stuart Rd (M-57 & Volkmer)
- Chesaning Rd (Corunna & Gasper)
- Corunna Rd (Chesaning Village Limits & Gary)
- Clark St (Broad & Thayer St)
(Village of Chesaning)
- Pine St (Line St & Chapman St)
(Village of Chesaning)
- Chesaning Fire Department (FOG SEAL)
- Niver Rd (Ditch & Johnson)
- Frandsche Rd (Baldwin & Gary)
- Gary Rd (Sharon & M-13)

Stump Removal

- Niver Rd (Sharon & Ditch)

Hydroseeding

- Gary Rd (Amman & Gasper)
- Harris Rd (McKeighan & Frandsche)
- Hemlock Rd (Schroeder & Ithaca)

X-Culvert Replacements

- Volkmer Rd (Stuart & Amman)
- Amman Rd (Ditch & Ferden)

Asphalt Patch Repair

- Volkmer Rd (Stuart & Amman)
- Niver Rd (Ditch & Sharon)



FRANKENMUTH TOWNSHIP

MAINTENANCE & CONSTRUCTION

Shoulder Maintenance

- Maple Rd (Bradley & King)

Storm Drain Maintenance / Repairs

- Reimer Rd (Herzog & Roedel)
- 2215 Maple Rd

Ditching / Drainage Maintenance

- Beyer Rd (Roedel & Junction)
- Townline Rd (West on M-83)
- Roedel Rd (Beyer & Dehmel)
- Frank Rd (Roedel & Baker)

ROW Tree Removal

- Roedel Rd at Weiss

Brush Hogging

- Dehmel Rd (Over Cass River)

Tile Jetting (Hydro Excavating)

- 2215 Maple Rd
- E Curtis Rd at Beyer

Chip Seal

- Roedel Rd (Reimer & M-83)
- Baker Rd (Maple & M-83)

Paving

- Maple Rd (King & Bradley) – *Rubblize Concrete, Add Gravel, HMA Paving*

Railroad Reconstruct

- Reese Rd (Bradley & King)

Asphalt Patch Repair

- Ronrick Subdivision (Off Beyer Rd)
-



FREMONT TOWNSHIP

MAINTENANCE & CONSTRUCTION

Ditching / Drainage Maintenance

- Iva Rd (Grabowski & Townline)
- Nelson Rd (Hemlock & Loven)
- Grabowski Rd (Hemlock to the West)
- Baumgartner Rd (Fordney & Orr)
- Nelson Rd (Loven & Raucholz)
- Iva Rd (Lakefield & Nelson)
- Townline Rd (Hemlock & Raucholz)

ROW Tree Removal

- Iva Rd (Grabowski & Townline)
- Fordney Rd (Grabowski & Baumgartner)
- Nelson Rd (Hemlock & Brennan)

Shoulder Maintenance

- Swan Creek Rd (Meridian & Hemlock Rd)

Tile Jetting (Hydro Excavating)

- 4855 Steel Rd
- Baumgartner Rd (Fordney & Orr)
- Orr Rd (Spencer & Lakefield)
- Roosevelt Rd (Orr & Fordney)
- 3490 S Fordney Rd
- Hemlock Rd at Ederer

Stump Removal

- Iva Rd (Grabowski & Townline)

Chip Seal

- Ederer Rd (Hemlock & Fordney)
- Raucholz Rd (Grabowski & Loven)

Gravel Road Maintenance

- Roosevelt Rd (Raucholz & Fordney)
- Roosevelt Rd (Orr & Fordney)

Skip Patching

- Loven Rd (Nelson & Raucholz)

Washout Repair

- Swan Creek Rd at Pretzer

Bridge Replacement

- S Fordney Rd (Over Beaver Creek, Between Grabowski & Baumgartner) – *Super Structure Bridge Replacement (Federally Funded Project)*

X-Culvert Replacement

- Ederer Rd (Brennan & Iva)
-



JAMES TOWNSHIP

MAINTENANCE & CONSTRUCTION

Tile Jetting (Hydro Excavating)

- 110 Strieter Dr
- 6114 Stroebel Rd
- Stroebel Rd (Center & Weigl)
- Ederer Rd (Van Wormer & Miller)
- 2075 Norma Jean
- 6125 Tanager Dr
- 6331 Birchview Dr
- 5625 Stroebel Rd
- 2099 Jarabec Rd
- 6330 Birchview Rd

Ditching / Drainage Maintenance

- Swan Creek Rd (Weigl & River)
- Dutch Rd (River & Stroebel)
- Weigl Rd (Stroebel & Birchview)

Storm Drain Maintenance / Repairs

- Stroebel Rd (Addresses 5562 - 5565)
- Dice Rd (Chapin & Merrill)
- Schomaker Rd (Thomas & Van Wormer)

Hydroseeding

- Center Rd at Swan Creek
- River Rd (Ederer & Dutch)

Gravel Road Maintenance

- Ederer Rd (River & Miller)

Chip Seal

- Dutch Rd (River & Stroebel)
- Ederer Rd (Van Wormer & River)
- Old Swan Creek Rd (Swan Creek & River)
- River Rd (Swan Creek & Hart)
- Willing Rd (Swan Creek & Hart)

Shoulder Maintenance

- Weigl Rd (North of Hart)
- Swan Creek Rd (River & Weigl)
- Trinklein Rd (River & Miller)
- River Rd (Dutch & Ederer)

X-Culvert Replacement

- River Rd (Dutch & Ederer)
-



JONESFIELD TOWNSHIP

MAINTENANCE & CONSTRUCTION

Ditching / Drainage Maintenance

- Chapin Rd (Frost & Dice)
- Steel Rd (M-46 & Ederer)
- Merrill Rd (M-46 & Ederer)

Tile Jetting (Hydro Excavating)

- O'Hara Rd at Steel

Chip Seal

- Lincoln St (Clark & Perkins) (Village of Merrill)
- Mahoney St (Eddy & Johnson) (Village of Merrill)
- Church St (Merrill & Doehring) (Village of Merrill)
- Hudson St (Merrill & Doehring) (Village of Merrill)
- Doehring St (Hudson & Church) (Village of Merrill)

Gravel Road Maintenance

- Fenmore Rd (Ithaca North to County line)

Shoulder Maintenance

- Merrill Rd (Grabowski & M-46)
- Dutch Rd (Miller & Stroebel)
- Ederer Rd (Miller & River)





KOCHVILLE TOWNSHIP

MAINTENANCE & CONSTRUCTION

Ditching / Drainage Maintenance

- Kraenzlein Rd (Pierce & Freeland)
- Michigan Rd (East to Dead End)
- Kochville Rd (Bay & Mackinaw)
- Kochville Rd (Lawndale & Center)
- Hospital Rd (Pierce & Freeland)
- N Michigan Rd (Freeland & Pierce)
- Center Rd (Pierce & Freeland)
- Freeland Rd (Center & Mackinaw)
- Michigan Rd (Liberty & Pierce)
- Heidi Ln (Off Kenora & Tittabawassee)
- Pierce Rd (Center & Lawndale)

Storm Drain Maintenance / Repairs

- Liberty Rd at Marinell
- Tittabawassee Rd (In front of Hamilton's R.V.)
- Liberty Rd (East of M-84)
- Tittabawassee Rd at Lorraine
- Kochville Rd (Lawndale & Center)

Tile Jetting (Hydro Excavating)

- Crane Rd
- Pierce Rd (East of Center)
- Freeland Rd at Lawndale
- Tittabawassee Rd (East of Mackinaw)
- Kochville Rd (Center & Lawndale)
- Mackinaw & Pierce Rd
- Tittabawassee Rd at Center
- Lawndale Rd at Tittabawassee
- 1755 Michaelane Dr

Chip Seal

- Kochville Rd (Lawndale & Bay)

Hydroseeding

- Hospital Rd (Pierce & Freeland)
- Kochville Rd (Lawndale & Center)

Bridge

- Liberty Rd (Davis & Michigan) (Restoration)

Paving

- Liberty Rd (Davis & Michigan) – *HMA Paving*

X-Culvert Replacements

- Mackinaw at Pierce Rd
- Kochville Rd (Lawndale & Center)

Asphalt Patch Repair

- Marinell Rd at Wanda

Concrete Patches

- Tittabawassee Rd at Cardinal Sq Blvd (Northeast)
- Tittabawassee Rd at Mackinaw (Northeast)
- Tittabawassee Rd at Bueker Dr W (Northeast)

Guardrail & Bank Stabilization

- Kochville Rd (Davis & Bay) – *FEMA Project*
-



LAKEFIELD TOWNSHIP

MAINTENANCE & CONSTRUCTION

Ditching / Drainage Maintenance

- Grabowski Rd (Meridian & Fenmore)
- Merrill Rd (Nelson & Grabowski)

Tile Jetting (Hydro Excavating)

- Merrill Rd (North of Swan Creek)
- Merrill Rd (Nelson & Grabowski)

Gravel Road Maintenance

- Fenmore Rd (Ithaca North to County line)
- Meridian Rd (Lakefield & Roosevelt)
- Meridian Rd (Swan Creek & Roosevelt)
- Chapin Rd (Lakefield & Nelson)

Shoulder Maintenance

- Swan Creek Rd (Meridian & Hemlock Rd)
- Merrill Rd (Grabowski & M-46)

Tree Removal

- Grabowski Rd (Fenmore & Meridian)

Hydroseeding

- Merrill Rd (South of Swan Creek)

Paving (Asphalt Overlay)

- Merrill Rd at Swan Creek
-



MAPLE GROVE TOWNSHIP

MAINTENANCE & CONSTRUCTION

Hydroseeding

- Briggs Rd (M-57 & Ferden)
- Johnstone Rd (Bueche & East)

Ditching / Drainage Maintenance

- Briggs Rd (M-57 & Ferden)
- Bueche Rd (Near M-57)
- Johnstone Rd (Bueche & East)
- Bueche Rd (Johnstone & Ditch)
- Gary Rd (Bishop & Gasper)
- Ferden Rd (Briggs & Bishop)
- Gasper Rd (M-57 & Volkmer)

Tile Jetting (Hydro Excavating)

- Johnstone Rd (Bueche & East)
- 14440 Lincoln Rd
- Chesaning Rd at Gasper
- Ferden Rd (Bishop & Briggs)

ROW Tree Removal

- Chesaning Rd (East & Bueche)
- Lincoln Rd (Chesaning & Gary)

Storm Drain Maintenance / Repairs

- 14495 Lincoln Rd
- 17604 Lincoln Rd
- Johnstone Rd (Bueche & East)
- Gasper Rd (Chesaning & Gary)

Bridge

- Ferden Rd (Bueche & Lincoln) (Maintenance)

X-Culvert Replacement

- Johnstone Rd (Bueche & East)
-



MARION TOWNSHIP

MAINTENANCE & CONSTRUCTION

Ditching / Drainage Maintenance

- Steel Rd (Gary & Burt)
- Colvin Rd (Merrill & Fenmore)
- Colvin Rd (Steel & Chapin)
- Fenmore Rd (Marion & Brant)

Tile Jetting (Hydro Excavating)

- Lincoln Rd (South of M-57)
- Briggs Rd (M-57 & Ferden)
- Steel Rd (Gary & Burt)
- Fenmore Rd (South of Burt)
- Colvin Rd (Merrill & Fenmore)
- Colvin Rd (Chapin & Steel)

Hydroseeding

- Brant Rd (Fenmore & Meridian)
- Chapin Rd (Brant & Burt)
- Steel Rd (Gary & Burt)

ROW Tree Removal

- Merrill Rd (Marion & Brant)
- Marion Rd (Chapin & Steel)

Shoulder Maintenance

- Ithaca Rd (Hemlock & Chapin)

Gravel Road Maintenance

- Fenmore Rd (Ithaca North to Countyline)
- Gary Rd (Merrill & Meridian)

Chip Seal

- Ithaca Rd (Gratiot County Line & Dempsey)
- Raucholz Rd (Schroeder & Ithaca)
- Brant Rd (Merrill & Steel)
- Chapin Rd (Brant & Schroeder)
- Marion Rd (Merrill & Meridian)

X-Culvert Replacement

- Fenmore Rd (Burt & Gary)
-



RICHLAND TOWNSHIP

MAINTENANCE & CONSTRUCTION

Storm Drain Maintenance / Repairs

- 160 Sandridge Dr

Ditching / Drainage Maintenance

- Frost Rd (Iva & Brennan)
- Iva Rd (Lunney & Frost)
- Iva Rd (O'Hara & Lunney)
- Iva Rd (Frost & Dice)
- Hemlock Rd (Doyle & Ederer)
- Ederer Rd (Hemlock & Brennan)
- O'Hara Rd (Hemlock & Brennan)
- Raucholz Rd (Frost & Dice)
- Watson Rd (Doyle & M-46)
- Steel Rd (M-46 & Ederer)
- Iva Rd (Doyle & Ederer)
- Geddes Rd (Brennan & Iva)

ROW Tree Removal

- Schultz Rd (Off Pangborn Rd)
- Iva Rd (O'Hara & Lunney)
- Tittabawassee Rd (Diener & Brennan)

Tile Jetting (Hydro Excavating)

- 16141 Dice Rd
- 17795 Dice Rd
- Hemlock Rd (North of M-46)
- Watson Rd (Doyle & M-46)
- Pruess Rd (Dice & Tittabawassee)
- O'Hara at Steel Rd
- Hemlock Rd at Ederer

Chip Seal

- Doyle Rd (Watson & Raucholz)
- Geddes Rd (Iva & Hemlock)
- O'Hara Rd (Fordney & Preuss)
- Ederer Rd (Hemlock & Fordney)
- Hemlock (St Mary's Cemetery)

Gravel Road Maintenance

- Orr Rd (Tittabawassee & Dice)
- Dice Rd (Orr & Pruess)

Stump Removal

- Pangborn Rd at Schultz
- Iva Rd (O'Hara & Lunney)

X-Culvert Replacement

- Ederer Rd (Brennan & Iva)
- Frost Rd (Brennan & Iva)

Asphalt Patch Repair

- Frost Rd (Brennan & Iva)
-



SAGINAW TOWNSHIP

MAINTENANCE & CONSTRUCTION

Tile Jetting (Hydro Excavating)

- Pilgrim, Plantation, Baines & Puritan Dr
- Hemmeter Rd at McCarty
- 1831 Wenonah Ln
- Schust Rd at Fashion Sq Blvd
- 3595 Whisper Ln
- Shattuck Rd (Hospital & Lawndale)
- Rolling Green Subdivision (Off Center Rd)
- 5143 Overhill Dr
- Spring Lake (Midland Rd)
- Hanchett Rd at Shattuck
- Devonshire at Shattuck
- Michigan Rd at McCarty
- 2300 Hetzner
- 4035 Rosewood St
- McCarty Rd (West of Bay)
- 4851 Locust
- Birchcrest Dr (Near St Andrews)
- Tittabawassee Rd (East of Mackinaw)
- Center Rd at W Michigan
- Belair Dr
- Shattuck Rd (Bay & Lawndale)
- Sunny Ln
- 3681 Sherwood
- Shattuck Rd (Hospital & M-47)
- Essex Rd at Reo
- Tittabawassee Rd at Center
- Lawndale Rd at Tittabawassee
- 6080 Shattuck Rd
- 3134 Monticello Ln
- 3346 Bramble Dr
- Juniper Ln
- Starlite Dr at Hermansau
- 3737 Mannion Rd

Curb Sweeping

- North and South of M-58

Storm Drain Maintenance / Repairs

- Erna Dr
- Coolidge Ave
- Baines Dr
- Puritan Dr
- 4248 Winterwood Ln
- Metzger Ct
- Heidi Ln
- Tittabawassee Rd (In front of Hamilton's R.V.)
- Sherwood Rd at Tifton
- Dale Rd at Bay
- 2175 Rolling Green Pl
- Butternut Ln (Urbana Park)
- 4740 Rica Rd
- 1111 Frost Dr
- Hemmeter Rd (Shattuck & McCarty) (Replacement)
- 3440 Sherwood Dr
- 5811 Metzger Ct

Road Patcher

- North and South of M-58

Chip Seal

- Hawthorne Subdivision (Off Brockway)
 - Michael David Dr
 - Pacelli St (Augustin & Michigan)
-



SAGINAW TOWNSHIP

MAINTENANCE & CONSTRUCTION

Ditching / Drainage Maintenance

- Hemmeter Rd (Shattuck & McCarty)
- Lawson St (Bruce & Linda)
- 2158 Augsburg Rd
- 6080 Shattuck Rd
- 4875 Hephurn Rd
- Dickenson Dr at Mackinaw
- Hermansau Rd at McCarty
- Shattuck Rd at Weiss

Shoulder Maintenance

- Hospital Rd (Shattuck & McCarty)

Brush Cutting

- Center Rd (Boat launch area) (Tittabawassee River)
- 1414 Vincent St

ROW Tree Removal

- Rolling Green Subdivision (Off Center Rd)

Saw Cutting

- Barnard Rd (McCarty & Schust)

Railroad Reconstructs

- McCarty Rd (Hemmeter & Center)
- Hemmeter Rd (Shattuck & McCarty)

Paving

- Metzger Ct (West off Wieneke)
Crush, Shape & HMA Paving
- Hemmeter Rd (State & McCarty)
Mill & Fill (Federally Funded Project)

Asphalt Patch Repair

- Hospital Rd (North of Shattuck)
- Hackett Rd (McCarty & Tittabawassee)

Concrete Patches

- Bramble Dr
 - 3629 Sherwood Rd
 - 3266 Sherwood Rd
 - 4088 Clement Dr
 - 4074 Clement Dr
 - 3342 Dale Rd
 - 3358 Dale Rd
 - Shattuck Rd at Center
 - Tittabawassee Rd at Cardinal Sq Blvd (Southeast)
 - Tittabawassee Rd at Towne Centre
-



SPAULDING TOWNSHIP

MAINTENANCE & CONSTRUCTION

Ditching / Drainage Maintenance

- Sheridan Rd (South of Cass River)
- Houlihan Rd (Sheridan Rd West)
- Cole Rd (Curtis & Moore)
- Curtis Rd (Cole & Sheridan)
- Sheridan Rd (Curtis & Busch)
- Sheridan Rd (Gabel & Moore)
- Elsie Rd (M-13 & Washington)

Tile Jetting (Hydro Excavating)

- Sheridan Rd (South of Cass River)
- Washington Rd (West of Sheridan)
- Sheridan Rd (Moore & Curtis)
- Fischer Dr at Sheridan
- 1704 W Moore
- 1365 Ruby Ann Dr
- Conrad (off Sheridan)
- Elsie Rd (M-13 & Washington)

Storm Drain Maintenance / Repairs

- Sheridan Rd at Fischer
- Sheridan Rd (Gable & Moore)

Hydroseeding

- Elsie Rd (M-13 & Washington)

ROW Tree Removal

- Cole Rd (Curtis & Moore)

Paving

- Washington Rd (M-13 & Sheridan) - *Asphalt Overlay*

X-Culvert Replacement

- Curtis Rd (West of Cresswell)
-



ST. CHARLES TOWNSHIP

MAINTENANCE & CONSTRUCTION

Ditching / Drainage Maintenance

- Gary Rd (Gasper & Amman)
- Oakridge Rd (East of Graham)
- Fergus Rd (Turner & Amman)
- Gary Rd (McKeighan & Sharon)

Storm Drain Maintenance / Repairs

- Burt Rd (Amman & Gasper)
- Gary Rd (McKeighan & Sharon)

Tile Jetting (Hydro Excavating)

- Burt Rd (McKeighan & Carr)
- Gary Rd (Sharon & McKeighan)

Shoulder Maintenance

- Fergus Rd

ROW Tree Removal

- Gary Rd (McKeighan & Sharon)

Gravel Road Maintenance

- Oakley Rd (Fergus & Rich)

Chip Seal

- Marion Rd (Oakley & Carr)
- Niblok Rd (M-52 & End of Pavment)
- Gasper Rd (Gary & Fergus)
- Sharon Rd (Gary & St. Charles Village Limits)
- Stuart Rd (Gary & Fergus)

Hydroseeding

- Fergus Rd (Stuart Rd to the West)
- Gary Rd (Amman & Gasper)
- Oakridge (Off M-52)
- Fergus Rd at Sharon

Asphalt Patch Repair

- Burt Rd at McKeighan

X-Culvert Replacement

- Fergus Rd (Sharon & Mahoney)
-



SWAN CREEK TOWNSHIP

MAINTENANCE & CONSTRUCTION

Ditching / Drainage Maintenance

- Thomas Rd (Schomaker & Swan Creek)
- Spencer Rd (Orr & M-52)
- Roosevelt Rd (Gleaner & Trimm)
- Andrews Rd (M-52 & Baumgartner Rd)
- Prior Rd (Orr & M-52)

Tile Jetting (Hydro Excavating)

- Johann Rd
- 3080 Benkert Rd
- Orr Rd (Spencer & Lakefield)
- Spencer Rd at Orr
- Prior Rd (Orr & M-52)
- 10395 Lakewood Dr

Storm Drain Maintenance / Repairs

- 10395 Lakewood Dr

Chip Seal

- Baumgartner Rd (M-52 & Orr)
- Beaver Rd (Townline & Orr)
- Ederer Rd (Orr & Gleaner)
- Trinklein Rd (Orr & Gleaner)

Gravel Road Maintenance

- Baumgartner (Fordney & Orr)

Paving

- Baumgartner Rd (M-52 & Andrews)
Asphalt Wedge Overlay



TAYMOUTH TOWNSHIP

MAINTENANCE & CONSTRUCTION

Ditching / Drainage Maintenance

- On M-13 at Burt Rd
- Burt Rd (Budd & M-13)
- Burt Rd (Dorwood & Budd)

ROW Tree Removal

- Bell Rd (Birch Run & Verne)
- Bell Rd (Burt & Birch Run)

Tile Jetting (Hydro Excavating)

- Burt Rd at M-13
- 9195 Sheridan Rd

Storm Drain Maintenance / Repairs

- Burt Rd (Dorwood & Budd)

Hydroseeding

- Busch Rd (Bell & Blackmar)
- Marshall Rd (Rathbun & Busch)
- Burt Rd (M-13 & Budd)
- Burt Rd (Budd & Dorwood)

Gravel Road Maintenance

- Sloan Rd (West of Bell)
- Elms Rd (Busch & Lange)
- Marshall Rd (Canada & Rathbun)

Chip Seal

- Burt Rd (Moorish & Elms)
- Busch Rd (Bell & Blackmar)
- Marshall Rd (Rathbun & Townline)

Shoulder Maintenance

- Busch Rd (Bell & Blackmar)
- Marshall Rd (Rathbun & Townline)

Asphalt Patch Repair

- Birch Run Rd (Nichols & Dorwood)

X-Culvert Replacement

- Dorwood Rd (Birch Run & Verne)
-



THOMAS TOWNSHIP

MAINTENANCE & CONSTRUCTION

Shoulder Maintenance

- Thomas Rd (Geddes & Gratiot)
- Brookfield Dr & Burmeister Dr
- Burmeister Rd (High Shoulder)
- Jody Rd (High Shoulder)
- Ronald Rd
- Swanson Rd
- Gleaner Rd (Schomaker & Ederer)
- S River Rd (Dutch & Ederer)
- Geddes Rd at Gleaner

Storm Drain Maintenance / Repairs

- Lone Rd (Geddes & Frost)
- Gleaner Rd (Schomaker & Ederer)
- In Rambling Acres (South & East of Madeline)
- 3339 Shane Ct
- 9451 Fairlane Ct
- 7876 Stafford Dr
- 1602 Short Rd
- 1373 Grissom Dr
- River Rd (Ederer & Dutch)
- Schomaker Rd (Thomas & Van Wormer)
- Dutch Rd (River & Miller)
- E Pineview Dr

Ditching / Drainage Maintenance

- Gleaner Rd (Schomaker & Ederer)
- Thomas Rd (Schomaker & Swan Creek)
- N River Rd (Tittabawassee & Dice)
- Gleaner Rd (M-46 & Schomaker)
- Frost Rd (Thomas & Lone)
- Schomaker Rd (Thomas & Van Wormer)
- Gleaner Rd (Schomaker & Ederer)
- Thomas Rd (Frost & Geddes)
- Dice Rd (Thomas & Lone)
- State St (River & Miller)
- River Rd (Miller & Frost)
- Tittabawassee Rd (Thomas & Lone)

Hydroseeding

- Gleaner Rd (North of Ederer)
 - Raucholz Rd (Frost & Dice)
 - Winchester Ct
 - Westlawn Ct
 - Liskow Ct
 - Brookfield Ct
 - Ronald Rd (Swanson & River)
 - River Rd (Ederer & Dutch)
-



THOMAS TOWNSHIP

MAINTENANCE & CONSTRUCTION

Tile Jetting (Hydro Excavating)

- Lone Rd (Geddes & Frost)
- 5112 Ohern Rd
- 281 Pineview Dr
- 8091 Geddes Rd
- Herbert and Gaslight Dr
- 11700 Dice Rd
- 9452 Seagreen Dr
- Gleaner Rd (South off M-46)
- 1650 Horseshoe Cir
- Orr Rd (Geddes & Frost)
- Rambling Acres
- 11000 Dice Rd
- Dice Rd (Gleaner & Graham)
- 391 Gloucester Dr
- 1585 Thunderbird Dr
- 261 N Gleaner Rd
- Schomaker Rd (Thomas & Van Wormer)
- Ederer Rd (Van Wormer & Miller)
- Miller Rd at River
- N Thomas Rd at Kessler Dr
- River Rd (M-46 & Geddes)
- 10035 Geddes Rd

- Thomas Rd (Frost & Geddes)
- Dice Rd (Thomas & Lone)
- 1602 Short Rd
- River Rd at Miller
- Schomaker Rd (Thomas & Van Wormer)
- Birchfield Rd (Off Geddes)
- Lone Rd (Geddes & Frost)

Gravel Road Maintenance

- Orr Rd (Tittabawassee & Dice)
- Ederer Rd (River & Miller)
- Shomaker Rd (M-52 & Thomas)

Chip Seal

- Brookfield Ct (West off Miller Rd & Dead End)
 - Liskow Ct (West off Miller Rd & Dead End)
 - Westlawn Ct (West off Miller Rd & Dead End)
 - Winchester Rd (West off Miller Rd & Dead End)
 - Bacon Dr (South off Gratiot)
 - Dutch Rd (Miller & River)
 - Ederer Rd (Van Wormer & River)
 - Ginger Ln (West off River)
 - Harcourt Dr (E & W) (South off Gratiot)
 - Helen St (West off River)
-



THOMAS TOWNSHIP

MAINTENANCE & CONSTRUCTION

- Lutzke Rd (South off Gratiot)
- Ohern Rd (Van Wormer & Miller)
- Ronald Dr (West off River)
- Swanson Rd (South off Gratiot)
- Ederer Rd (Orr & Gleaner)
- Jody Dr (North off Ronald)
- Kessler, Kay, & Kristine Dr (East off Thomas)
- Whitney Pl (East off Miller)
- Albosta Dr (West off River)

Crack Sealing

- Lake Cecil
- Hunter Ridge Subdivision
- Mountainview Ct

Preseeding

- Gleaner Rd (M-46 & Schomaker)

Paving

- Geddes Rd (Gleaner & Graham) – *Mill & Fill*
- Sue St (South of Lydia) - *Asphalt Overlay*
- Sue, Lydia, Rambling & Sybil St
(Over sewer trench) - *HMA Paving*

X-Culvert Replacement

- Gleaner Rd (Ederer & Schomaker)
- Gleaner Rd (Schomaker & M-46)
- Orr Rd (Geddes & Frost) (EXTENSION)
- River Rd (Dutch & Ederer)
- Schomaker Rd (Thomas & Van Wormer)
- N Thomas Rd (M-46 & Geddes)
- Geddes Rd (Graham & Gleaner) (New Installation)

Asphalt Patch Repair

- Swanson Rd at Burmeister
 - Whitney Pl at Harcourt Dr
 - Shane Ct
 - Thomas Rd (M-46 & Geddes)
-



TITTABAWASSEE TOWNSHIP

MAINTENANCE & CONSTRUCTION

Tile Jetting (Hydro Excavating)

- Gleaner Rd at Pierce
- Garfield Rd at Gilmour
- River Rd (Pierce & Vasold)
- Kochville Rd at Garfield
- 8686 Webster Rd
- 3rd St (In Freeland)
- Gleaner Rd (Wilkinson & Vasold)
- Pierce Rd (Hackett & Hospital)
- Hospital Rd (North of Freeland)
- Old Midland Rd

Storm Drain Maintenance / Repairs

- Freeland Rd (M-47 & River)
- Midland Rd at River Rd
- 9560 Pierce Rd
- Pierce Rd (Hospital & Hackett)
- Gleaner Rd (Pierce & Vasold)

Ditching / Drainage Maintenance

- Pierce Rd (River & Mielke)
 - River Rd (Pierce & Vasold)
 - Hotchkiss Rd (Webster & Carter)
 - River Rd (Orr & Sarle)
 - Freeland Rd (Mielke & Gleaner)
 - Pierce Rd (Hospital & Hackett)
 - Pierce Rd (Hospital & Hackett)
 - Pierce Rd (North of Gleaner & Meilke)
 - Gleaner Rd (Pierce & Vasold)
 - Mielke Rd at Pierce
 - Hospital Rd (Pierce & Freeland)
 - Gleaner Rd (Pierce & Wilkinson)
 - Carter Rd (Laduke & Buck)
 - Webster Rd (Sarle & Hotchkiss)
 - Laduke Rd (East to Dead End)
 - Tittabawassee Rd (Thomas & Lone)
-



TITTABAWASSEE TOWNSHIP

MAINTENANCE & CONSTRUCTION

Hydroseeding

- Pierce Rd (Hospital & Hackett)
- Pierce Rd (East of Gleaner)
- Gleaner Rd (South of Pierce)
- Hospital Rd (Pierce & Freeland)
- Gleaner Rd (Vasold & Freeland)
- Pierce Rd (Graham & Mielke)
- Meilke Rd (Wilkinson & Pierce)

Shoulder Maintenance

- Tittabawassee Rd

Chip Seal

- Sarle Rd (Carter & Webster)
- Wilkinson Rd (Mielke & River)

Asphalt Patch Repair

- Garfield Rd (M-47 & Kochville)
- Old-10 Midland Rd (C/L & Rogers Rd)
- Carter Rd at Sarle

X-Culvert Replacement

- Pierce Rd (River & Mielke)
- Gleaner Rd (Pierce & Vasold)

Concrete Patches

- Sarle Rd at Carter (Southeast)
-



ZILWAUKEE TOWNSHIP

MAINTENANCE & CONSTRUCTION

Ditching / Drainage Maintenance

- Venoy Rd (Tittabawassee & Schust)

Hydroseeding

- Venoy Rd (South of Tittabawassee)
-

PROJECT HIGHLIGHTS



**Kochville Rd (West of Davis) - Kochville Twp
Guardrail Replacement & Bank Stabilization**



**Dixie Hwy (Elmport & Prospect) - Bridgeport Twp
Railroad Crossing Reconstruction**



**Sheridan Rd at Young Rd - Spaulding Twp
Tile Jetting (Hydro Excavating)**



**Lincoln St - Jonesfield Twp
Chip Seal Sweeping**



**Hemlock Rd (Brant & Marion) - Brant Twp
Bridge Replacement**

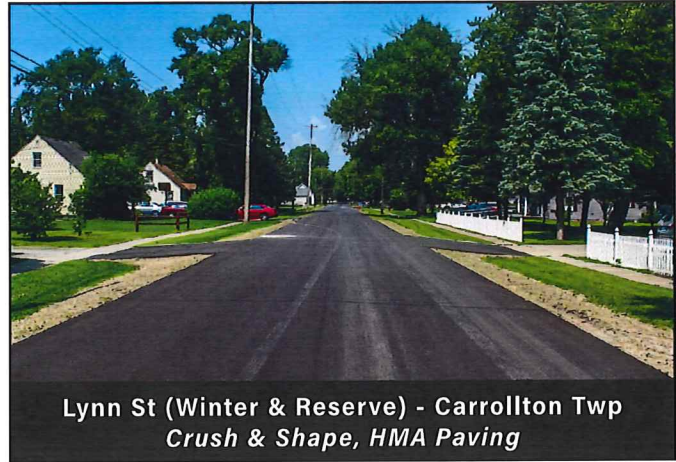

**Lynn St (Winter & Reserve) - Carrollton Twp
Crush & Shape, HMA Paving**



SCRC CONTACTS

		<u>Office Phone</u>	<u>Cell Phone</u>
Managing Director	Dennis Borchard	989-399-3772	989-737-3232
Administrative Assistant / Board Secretary	Sarah Gross	989-399-3775	
Director of Engineering / Deputy Managing Director	Dan Armentrout, P.E.	989-399-3761	989-534-1218
Director of Finance & Benefits	Lacey Ziola	989-399-3759	989-529-7985
Director of Maintenance	Dan Medina	989-399-3773	989-233-0837
Maintenance Superintendent	Rob Hudec	989-399-3755	989-239-4682
District 2 Foreman	Todd Ferguson	989-399-3774	989-763-8474
District 3 Foreman	Jason Brown	989-399-3762	989-239-9459
District 4 Foreman	Sean Reinig	989-399-3767	989-780-7898
District 6 Foreman	Chris Burke	989-399-3768	989-233-3603
Permit / Safety Officer	Haley Christensen	989-399-3751	989-297-1177
Project Manager	Tim Brown	989-399-3762	989-450-5806
Office Receptionist	Christina Rodriguez	989-752-6140	

**3020 Sheridan Avenue
Saginaw, MI 48601**

www.scrc-mi.org



Phone: 989-752-6140

Fax: 989-752-8934

Find us on Facebook!





COUNTY
SERVICES

March 25, 2024

Suzy Brown-Koeplinger
Board Coordinator
Saginaw County Government Center
111 S. Michigan Avenue
Saginaw, MI 48602

4-16-6

RECEIVED
SAGINAW COUNTY
BOARD OF COMMISSIONERS
2024 MAR 25 PM 4:20

Dear Suzy,

I am respectfully requesting to be placed on the April 3rd agenda for the County Services Committee.

The Saginaw Children's Zoo (aka Children's Zoo at Celebration Square) millage, passed by County voters in August of 2014, is expiring.

We are seeking a renewal of the millage for the August 2024 ballot. The proposed language is attached.

Very sincerely yours,

A handwritten signature in black ink, appearing to read "Nancy Parker", is written over the closing of the letter.

Nancy Parker
Executive Director/President

Information about the Saginaw Children's Zoo (SCZ):

- **The Zoo is an iconic part of the County's history.** From the beginning with two bears and an alligator in 1929, today the Zoo provides natural habitats for over one hundred birds, mammals, reptiles/amphibians, and invertebrates.
- **The Zoo is accredited.** The Zoo facility is accredited by the gold standard of Zoos, the Association of Zoos, and Aquariums (AZA). In 2019, we became one of only 235 accredited facilities in the United States.
- **The Zoo is working to be a Zoo for all.** In 2018, we raised funds in the Community to make the Zoo train accessible. In 2024, our beautiful carved Celebration Square Carousel will become accessible for those with special needs. This season year we are opening new accessible restrooms, unisex/family restrooms, and nursing/quiet rooms.
- **The Zoo prioritizes spending in our County and reinvests in our Community.** In 2019, for the accessible train project, 84% of the funds were spent with local businesses and craftsmen. In 2024, over \$1.6 million of funds from individuals and area foundations are being invested in the Zoo. Both the architect and the general contractor are from Saginaw County.
- **The Zoo collaborates with Saginaw County arts, culture, parks, and scientific organizations** such as READ, Saginaw Choral Society, Saginaw County Parks, Friends of Hoyt Park, and Shiawassee National Wildlife Refuge.
- **The Zoo anchors a corner of the development on the Washington Avenue corridor.** Located prominently on the SW corner of M-13 and M-46, the Zoo occupies the south end of the development on Washington Avenue.
- **The Zoo educates County children.** We are a natural STEM learning center. In spring of 2023, 191 school groups participated. We collaborate with County educators.
- **The Zoo is a popular activity for families.** Since 2004, over 1,768,000 have visited.
- **The Zoo discounted admission fees for Saginaw County residents and schools in 2014 when the millage passed.**



COUNTY OF SAGINAW

EQUALIZATION DEPARTMENT

111 SOUTH MICHIGAN AVENUE
SAGINAW, MICHIGAN 48602-2019

COUNTY SERVICES



DENISE M JOSEPH
Director

4-16-7

March 27, 2024

Christopher Boyd, Chair
Saginaw County Board of Commissioners
111 S. Michigan Avenue
Saginaw, MI 48602

RECEIVED
SAGINAW COUNTY
BOARD OF COMMISSIONERS
2024 MAR 28 A 8:41
DMJ

RE: 2024 Report of Equalization

Chairman Boyd,

Please find attached the Form L-4024, Statement of Valuation in the year 2024 made in accordance with Sections 209.1-209.8 of the Michigan Compiled Laws. This is the Report of Equalization for all the Townships and Cities in Saginaw County.

The Total Equalized Value for Saginaw County is \$8,724,070,701 (preliminary). This is an increase of \$871,114,403 over the 2023 Equalized Value of \$7,852,956,298 or 11.09%. Real property increased by \$830,312,748 or 11.44%. Personal property increased by \$40,801,655 or 6.89%.

Saginaw County has one unit which will be receiving a factor in the Agricultural class this year. As stated above, this is preliminary because we have one unit which has not yet reported their 2024 values.

Respectfully,

Denise M Joseph
Equalization Director

Attachment

FOR PROPERTY INFORMATION VISIT THE SAGINAW COUNTY WEB SITE AT

www.saginawcounty.com

Personal and Real Property - TOTALS

Township or City	Acres Assessed	Total Real Property Valuations		Personal Property Valuations		Total Real Plus Personal Property	
	Acres Hundredths	Assessed Valuations	Equalized Valuations	Assessed Valuations	Equalized Valuations	Assessed Valuations	Equalized Valuations
01 ALBEE	18,278	127,932,700	127,932,700	4,031,100	4,031,100	131,963,800	131,963,800
02 BIRCH RUN	17,583	376,620,475	376,620,475	35,172,000	35,172,000	411,792,475	411,792,475
03 BLUMFIELD	18,064	178,806,900	178,806,900	16,717,800	16,717,800	195,524,700	195,524,700
04 BRADY	18,164	107,502,900	107,502,900	4,549,400	4,549,400	112,052,300	112,052,300
05 BRANT	17,750	104,174,100	104,174,100	3,369,500	3,369,500	107,543,600	107,543,600
06 BRIDGEPORT	18,570	345,590,100	345,590,100	31,707,300	31,707,300	377,297,400	377,297,400
07 BUENA VISTA	17,860	263,014,000	263,014,000	32,128,800	32,128,800	295,142,800	295,142,800
08 CARROLLTON	946	128,563,100	128,563,100	15,219,300	15,219,300	143,782,400	143,782,400
09 CHAPIN	3,378	51,627,800	51,627,800	1,393,700	1,393,700	53,021,500	53,021,500
10 CHESANING	16,918	236,375,600	236,375,600	18,539,900	18,539,900	254,915,500	254,915,500
11 FRANKENMUTH	16,667	193,046,850	193,046,850	5,512,700	5,512,700	198,559,550	198,559,550
12 FREMONT	3,337	140,045,100	140,045,100	3,333,400	3,333,400	143,378,500	143,378,500
13 JAMES	5,301	85,443,100	85,443,100	13,234,200	13,234,200	98,677,300	98,677,300
14 JONESFIELD	13,162	102,873,200	102,873,200	60,880,700	60,880,700	163,753,900	163,753,900
15 KOCHVILLE	7,724	268,426,100	268,426,100	30,669,000	30,669,000	299,095,100	299,095,100
16 LAKEFIELD	12,737	68,239,700	68,239,700	1,898,400	1,898,400	70,138,100	70,138,100
17 MAPLE GROVE	19,646	175,410,200	175,410,200	4,274,800	4,274,800	179,685,000	179,685,000
18 MARION	10,248	42,204,000	42,204,000	672,500	672,500	42,876,500	42,876,500
19 RICHLAND	19,067	229,282,800	229,282,800	23,848,900	23,848,900	253,131,700	253,131,700
20 SAGINAW	9,800	1,939,007,563	1,939,007,563	71,091,800	71,091,800	2,010,099,363	2,010,099,363
21 ST. CHARLES	26,407	154,341,700	154,341,700	6,485,800	6,485,800	160,827,500	160,827,500
22 SPAULDING	962	78,400,600	78,400,600	9,837,000	9,837,000	88,237,600	88,237,600
23 SWAN CREEK	763	144,286,800	144,286,800	6,109,600	6,109,600	150,396,400	150,396,400
24 TAYMOUTH	18,817	200,693,900	200,693,900	19,968,455	19,968,455	220,662,355	220,662,355
25 THOMAS	15,447	685,753,200	685,753,200	45,811,200	45,811,200	731,564,400	731,564,400
26 TITTABAWASSEE	16,623	542,651,300	542,651,300	30,863,900	30,863,900	573,515,200	573,515,200
27 ZILWAUKEE	291	5,667,100	5,667,100	1,848,800	1,848,800	7,515,900	7,515,900
CITIES							
51 FRANKENMUTH	3,265	460,642,600	460,642,600	23,063,700	23,063,700	483,706,300	483,706,300
52 SAGINAW	11,102	602,206,858	602,206,858	102,416,900	102,416,900	704,623,758	704,623,758
53 ZILWAUKEE	971	52,073,900	52,073,900	8,515,900	8,515,900	60,589,800	60,589,800
Totals for County	359,850	8,090,904,246	8,090,904,246	633,166,455	633,166,455	8,724,070,701	8,724,070,701

OFFICE OF THE COUNTY BOARD OF COMMISSIONERS OF SAGINAW COUNTY

WE HEREBY CERTIFY that the foregoing is a true statement of the number of acres of land, the value of the real property and of the personal property, the aggregate valuation of the real property and personal property, the equalized and assessed valuations of real property classifications in each township and city in said county as equalized by the Board of Commissioners in April of the reporting year, at a meeting of said board held in pursuant to the provisions of sections 209.1 - 209.8, MCL. I further certify that said statement does not embrace any property taxed under P.A. 77 of 1951; P.A. 68 of 1963; P.A. 199 of 1974; P.A. 385 of 1994; P.A. 224 of 1995; P.A. 147 of 1992 or Section 5 of Article IX of the Constitution of the State.

Dated April 16, 2024

Equalization Director

Clerk of the Board of Commissioners

Chairperson of Board of Commissioners

Equalized Valuations - REAL

Township or City	Agricultural	Commercial	Industrial	Residential	Timber-Cutover	Developmental	Total Real Property
01 ALBEE	48,800,700	2,925,600	552,300	75,654,100	0	0	127,932,700
02 BIRCH RUN	41,596,700	88,974,900	5,609,300	240,439,575	0	0	376,620,475
03 BLUMFIELD	80,624,400	7,857,500	2,637,500	87,687,500	0	0	178,806,900
04 BRADY	48,503,400	6,551,000	1,418,300	51,030,200	0	0	107,502,900
05 BRANT	30,876,000	562,400	634,300	72,101,400	0	0	104,174,100
06 BRIDGEPORT	24,584,800	57,635,900	12,108,900	251,260,500	0	0	345,590,100
07 BUENA VISTA	54,675,100	76,116,400	41,744,900	90,477,600	0	0	263,014,000
08 CARROLLTON	205,000	18,126,900	4,275,700	105,955,500	0	0	128,563,100
09 CHAPIN	28,058,544	129,900	215,600	23,223,756	0	0	51,627,800
10 CHESANING	52,580,100	21,931,900	13,977,400	147,886,200	0	0	236,375,600
11 FRANKENMUTH	65,438,550	2,170,500	2,886,000	122,551,800	0	0	193,046,850
12 FREMONT	47,245,900	327,900	455,500	92,015,800	0	0	140,045,100
13 JAMES	9,495,300	1,842,800	241,100	73,863,900	0	0	85,443,100
14 JONESFIELD	50,738,900	4,065,300	3,346,300	44,722,700	0	0	102,873,200
15 KOCHVILLE	24,501,300	155,467,000	6,827,900	81,629,900	0	0	268,426,100
16 LAKEFIELD	32,104,400	124,900	0	36,010,400	0	0	68,239,700
17 MAPLE GROVE	64,703,400	1,504,800	949,300	108,252,700	0	0	175,410,200
18 MARION	14,740,700	326,000	0	27,137,300	0	0	42,204,000
19 RICHLAND	57,557,300	10,475,300	164,280	159,607,400	0	0	229,282,800
20 SAGINAW	7,094,500	558,334,245	8,137,000	1,365,441,818	0	0	1,939,007,563
21 ST. CHARLES	50,552,700	10,053,900	673,700	93,061,400	0	0	154,341,700
22 SPAULDING	24,800,500	2,930,100	2,087,400	48,582,600	0	0	78,400,600
23 SWAN CREEK	12,975,600	3,536,900	3,296,900	124,477,400	0	0	144,286,800
24 TAYMOUTH	32,876,400	3,353,400	815,300	163,648,800	0	0	200,693,900
25 THOMAS	23,972,700	48,012,900	80,019,800	533,747,800	0	0	685,753,200
26 TITTABAWASSEE	41,516,400	55,353,000	4,859,000	440,922,900	0	0	542,651,300
27 ZILWAUKEE	1,035,400	1,053,000	913,400	2,665,300	0	0	5,667,100
CITIES							
51 FRANKENMUTH	-	158,981,000	5,340,000	296,321,600	0	0	460,642,600
52 SAGINAW	72,300	99,108,305	27,889,500	475,136,753	0	0	602,206,858
53 ZILWAUKEE	-	3,389,500	10,506,200	38,178,200	0	0	52,073,900
Totals for County	971,926,994	1,401,223,150	244,061,300	5,473,692,802	0	0	8,090,904,246

OFFICE OF THE COUNTY BOARD OF COMMISSIONERS OF SAGINAW COUNTY

WE HEREBY CERTIFY that the foregoing is a true statement of the number of acres of land, the value of the real property and of the personal property, the aggregate valuation of the real property and personal property, the equalized and assessed valuations of real property classifications in each township and city in said county as equalized by the Board of Commissioners in April of the reporting year, at a meeting of said board held in pursuant to the provisions of sections 209.1 - 209.8, MCL. I further certify that said statement does not embrace any property taxed under P.A. 77 of 1951; P.A. 68 of 1963; P.A. 199 of 1974; P.A. 385 of 1994; P.A. 224 of 1995; P.A. 147 of 1992 or Section 5 of Article IX of the Constitution of the State.

Dated April 16, 2024

Equalization Director

Clerk of the Board of Commissioners

Chairperson of Board of Commissioners

Assessed Valuations - REAL

Township or City	Agricultural	Commercial	Industrial	Residential	Timber-Cutover	Developmental	Total Real Property
01 ALBEE	48,800,700	2,925,600	552,300	75,654,100	-	-	127,932,700
02 BIRCH RUN	41,596,700	88,974,900	5,609,300	240,439,575	-	-	376,620,475
03 BLUMFIELD	80,624,400	7,857,500	2,637,500	87,687,500	-	-	178,806,900
04 BRADY	48,503,400	6,551,000	1,418,300	51,030,200	-	-	107,502,900
05 BRANT	30,876,000	562,400	634,300	72,101,400	-	-	104,174,100
06 BRIDGEPORT	24,584,800	57,635,900	12,108,900	251,260,500	-	-	345,590,100
07 BUENA VISTA	54,675,100	76,116,400	41,744,900	90,477,600	-	-	263,014,000
08 CARROLLTON	205,000	18,126,900	4,275,700	105,955,500	-	-	128,563,100
09 CHAPIN	28,058,544	129,900	215,600	23,223,756	-	-	51,627,800
10 CHESANING	52,580,100	21,931,900	13,977,400	147,886,200	-	-	236,375,600
11 FRANKENMUTH	65,438,550	2,170,500	2,886,000	122,551,800	-	-	193,046,850
12 FREMONT	47,245,900	327,900	455,500	92,015,800	-	-	140,045,100
13 JAMES	9,495,300	1,842,800	241,100	73,863,900	-	-	85,443,100
14 JONESFIELD	50,738,900	4,065,300	3,346,300	44,722,700	-	-	102,873,200
15 KOCHVILLE	24,501,300	155,467,000	6,827,900	81,629,900	-	-	268,426,100
16 LAKEFIELD	32,104,400	124,900	-	36,010,400	-	-	68,239,700
17 MAPLE GROVE	64,703,400	1,504,800	949,300	108,252,700	-	-	175,410,200
18 MARION	14,740,700	326,000	-	27,137,300	-	-	42,204,000
19 RICHLAND	57,557,300	10,475,300	1,642,800	159,607,400	-	-	229,282,800
20 SAGINAW	7,094,500	558,334,245	8,137,000	1,365,441,818	-	-	1,939,007,563
21 ST. CHARLES	50,552,700	10,053,900	673,700	93,061,400	-	-	154,341,700
22 SPAULDING	24,800,500	2,930,100	2,087,400	48,582,600	-	-	78,400,600
23 SWAN CREEK	12,975,600	3,536,900	3,296,900	124,477,400	-	-	144,286,800
24 TAYMOUTH	32,876,400	3,353,400	815,300	163,648,800	-	-	200,693,900
25 THOMAS	23,972,700	48,012,900	80,019,800	533,747,800	-	-	685,753,200
26 TITTABAWASSEE	41,516,400	55,353,000	4,859,000	440,922,900	-	-	542,651,300
27 ZILWAUKEE	1,035,400	1,053,000	913,400	2,665,300	-	-	5,667,100
CITIES							
51 FRANKENMUTH	-	158,981,000	5,340,000	296,321,600	-	-	460,642,600
52 SAGINAW	72,300	99,108,305	27,889,500	475,136,753	-	-	602,206,858
53 ZILWAUKEE	-	3,389,500	10,506,200	38,178,200	-	-	52,073,900
Totals for County	971,926,994	1,401,223,150	244,061,300	5,473,692,802	0	0	8,090,904,246

OFFICE OF THE COUNTY BOARD OF COMMISSIONERS OF SAGINAW COUNTY

WE HEREBY CERTIFY that the foregoing is a true statement of the number of acres of land, the value of the real property and of the personal property, the aggregate valuation of the real property and personal property, the equalized and assessed valuations of real property classifications in each township and city in said county as equalized by the Board of Commissioners in April of the reporting year, at a meeting of said board held in pursuant to the provisions of sections 209.1 - 209.8, MCL. I further certify that said statement does not embrace any property taxed under P.A. 77 of 1951; P.A. 68 of 1963; P.A. 199 of 1974; P.A. 385 of 1994; P.A. 224 of 1995; P.A. 147 of 1992 or Section 5 of Article IX of the Constitution of the State.

Dated April 16, 2024

Equalization Director	Clerk of the Board of Commissioners	Chairperson of Board of Commissioners
-----------------------	-------------------------------------	---------------------------------------

COUNTY
SERVICES

March 27, 2024

Mr. Michael Webster, Commissioner and Chairman of the Saginaw County
County Services Committee
Judge Christopher Boyd, Chairman of the Saginaw County Board of
Commissioners
Mary Catherine Hannah, County Administrator
County of Saginaw
111 South Michigan Avenue
2nd Floor, Room 200
Saginaw, MI 48602

4-16-8
RECEIVED
SAGINAW COUNTY
BOARD OF COMMISSIONERS
2024 MAR 28 AM 10:59

Dear Chairman Webster:

As you know, Chairman Boyd has directed me to present information to the Saginaw County-County Services Committee for consideration and approval of the legacy project on the west corner of Johnson Street and Washington Avenue on Saginaw County-owned property. This letter serves as my request to present a summary of this project to the County Services Committee on April 3, 2024, at 4:00 p.m.

Information on the project location, vendor, and project cost is attached.

Please contact me at (989) 245-1223 if you have questions or need additional material.

Sincerely,



Annette Rummel, Ph.D./CEO





393 LIST ST. SUITE A FRANKENMUTH, MI 48734
PH. 989-652-3229 FAX 989-652-3646

PROPOSAL SHEET

TO: Annette Rummel	FROM: Matt Bronner
COMPANY:	DATE: AUGUST 22, 2023
ADDRESS:	JOB NAME: DOW Event Center Sculpture Concrete
CITY:	ARCHITECT:
PHONE:	EMAIL:

We hereby submit specifications and estimates for:

SCOPE OF WORK: Wm Bronner & Son to coordinate all the below work

Excavation: Prep for new concrete. Haul off site excess spoils

Concrete: Provide a 14' x 8' 88 square foot x 12" thick Oval using white concrete with blue dyes polishing to a low sheen to give the look of an actual ice rink.
Provide a 60' x 4' wide walk around the Oval and to the city sidewalk for access to the sculpture.

Lighting: Provide power from the Dow Event Center Storage Building. Install (2) ground mounted LED flood lights to light sculpture from the S & W controled by a dusk/dawn photocell

Permits included if required.

We Propose hereby to furnish material and labor – complete in accordance with the above specifications, for the sum of:
Twenty-Seven Thousand Eight Hundred Sixty-Five and no/100 DOLLARS (\$ 27,865.00)
 Payment to be made as follows: Immediately after completion
 This proposal may be withdrawn _____ Authorized _____
 By us if not accepted within 30 days. Signature Matt Bronner

Acceptance of Proposal – The above prices, specifications and conditions are satisfactory and are hereby accepted.
 You are authorized to do the work as specified. Payment will be made as outlined above.
 Date of Acceptance 09/25/2023 Authorized Signature [Signature]