

Little Eagle Creek Drain

SAGINAW COUNTY PUBLIC WORKS COMMISSIONER - BRIAN J. WENDLING

Sections 25-27 & 36
T11N, R1E, Lakefield Township
Saginaw County, Michigan



Sections 31 & 32
T11N, R2E, Fremont Township
Saginaw County, Michigan

Sections 5 & 6
T10N, R2E, Brant Township
Saginaw County, Michigan

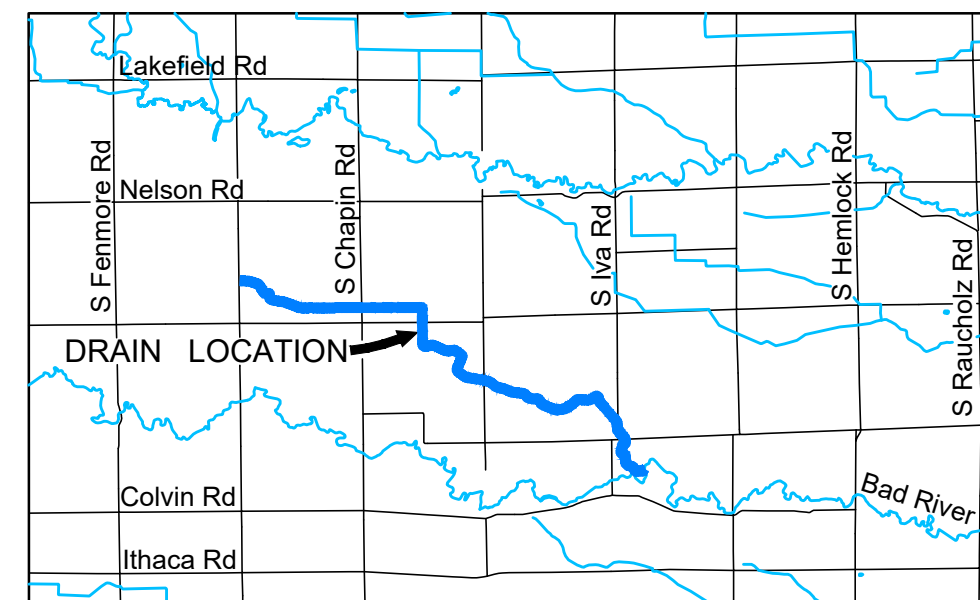

VICINITY MAP
NOT TO SCALE

INDEX OF SHEETS

- CS - COVER SHEET**
- C1 - PLAN & PROFILE**
(STA. 00+00 - 27+50)
- C2 - PLAN & PROFILE**
(STA. 27+50 - 54+50)
- C3 - PLAN & PROFILE**
(STA. 54+50 - 81+50)
- C4 - PLAN & PROFILE**
(STA. 81+50 - 108+50)
- C5 - PLAN & PROFILE**
(STA. 108+50 - 135+50)
- C6 - PLAN & PROFILE**
(STA. 135+50 - 162+50)
- C7 - PLAN & PROFILE**
(STA. 162+50 - 188+50)
- C8 - PLAN & PROFILE**
(STA. 188+50 - 217+50)
- C9 - PLAN & PROFILE**
(STA. 217+50 - 242+00)
- C10 - SOILS**
- C11 - DETAIL SHEET**

DRAIN INFORMATION

LITTLE EAGLE CREEK DRAIN LENGTH 4.56 MILES
LITTLE EAGLE CREEK DRAIN DRAINAGE DISTRICT AREA 1,231.71 ACRES

LEGEND

- ENCLOSED CHANNEL DRAIN
- OPEN CHANNEL DRAIN
- DRAINAGE DISTRICT BOUNDARY
- SECTION LINE
- TOWNSHIP LINE
- ROADS
- PROPERTY LINES
- SECTION NUMBERS
- SHEET NUMBERS

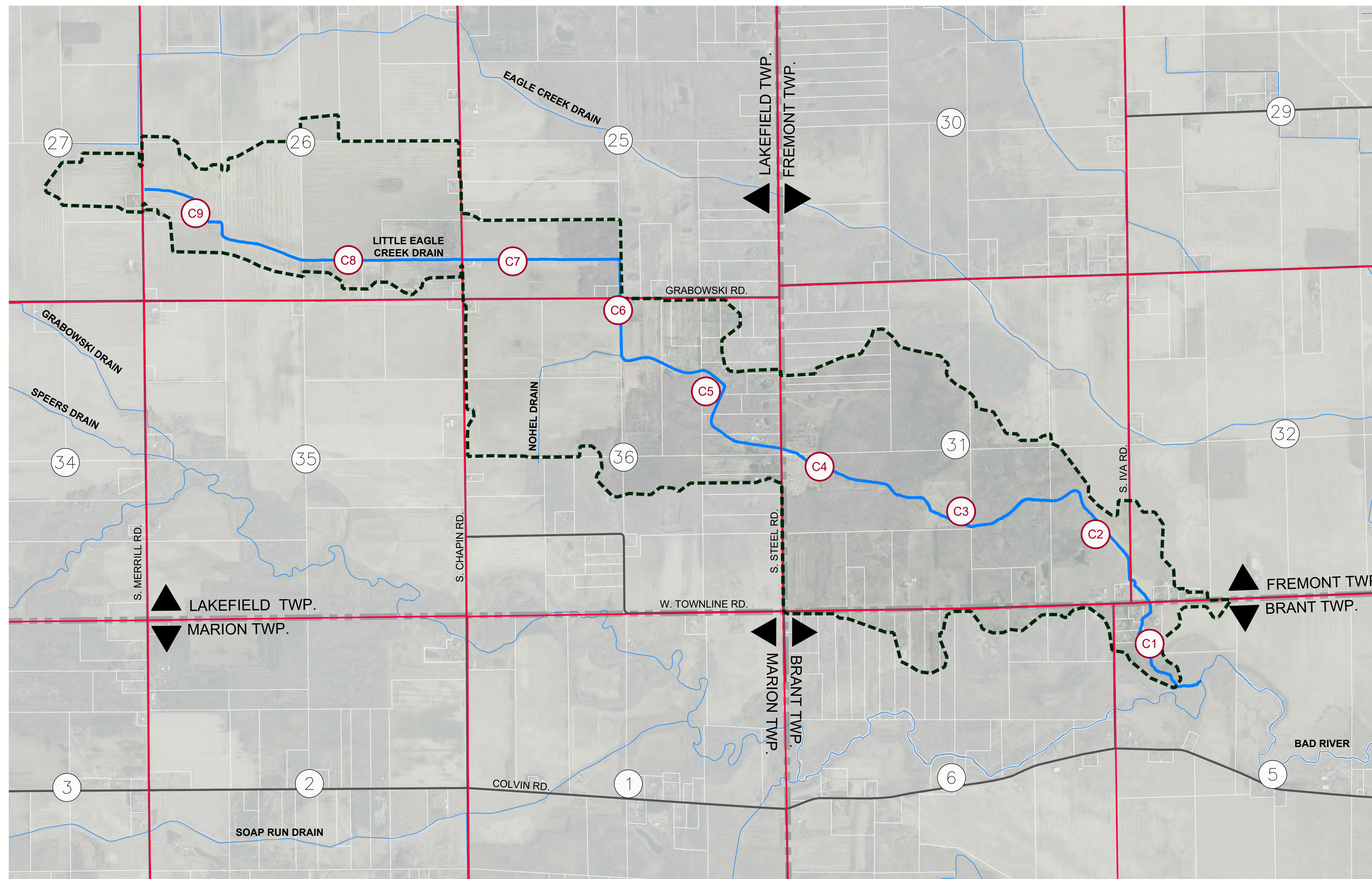

3 WORKING DAYS
BEFORE YOU DIG
CALL MISS DIG
1-800-482-7171

ALL UTILITIES AS SHOWN ARE APPROXIMATE LOCATIONS DERIVED FROM ACTUAL MEASUREMENTS AND AVAILABLE RECORDS. THEY SHOULD NOT BE INTERPRETED TO BE EXACT LOCATION NOR SHOULD IT BE ASSUMED THAT THEY ARE THE ONLY UTILITIES IN THE AREA.

2121 3 Mile Rd. NW
Walker, MI 49544
Ph: 616-301-7888
www.LREMI.com



REVISIONS:	NO.	ISSUED FOR	DATE
1.	OWNER REVIEW	2/13/2023	

CLIENT: SAGINAW COUNTY PUBLIC WORKS COMMISSIONER - BRIAN WENDLING
111 S. MICHIGAN AVENUE, SAGINAW, MI 48602
PROJECT: LITTLE EAGLE CREEK DRAIN
LAKEFIELD TOWNSHIP & FREMONT TOWNSHIP, MI

PROJECT NUMBER:	DATE	DATE	DATE	DATE
22-116	12/2022	01/2023	01/2023	MONTH/YEAR
SURVEYED BY: L.C.S. CVF & ADK				
DESIGNED BY: TRM				
DRAFTED BY: KAB				
QA/QC: DJF				

SHEET NAME: COVER SHEET
SHEET NUMBER: CS

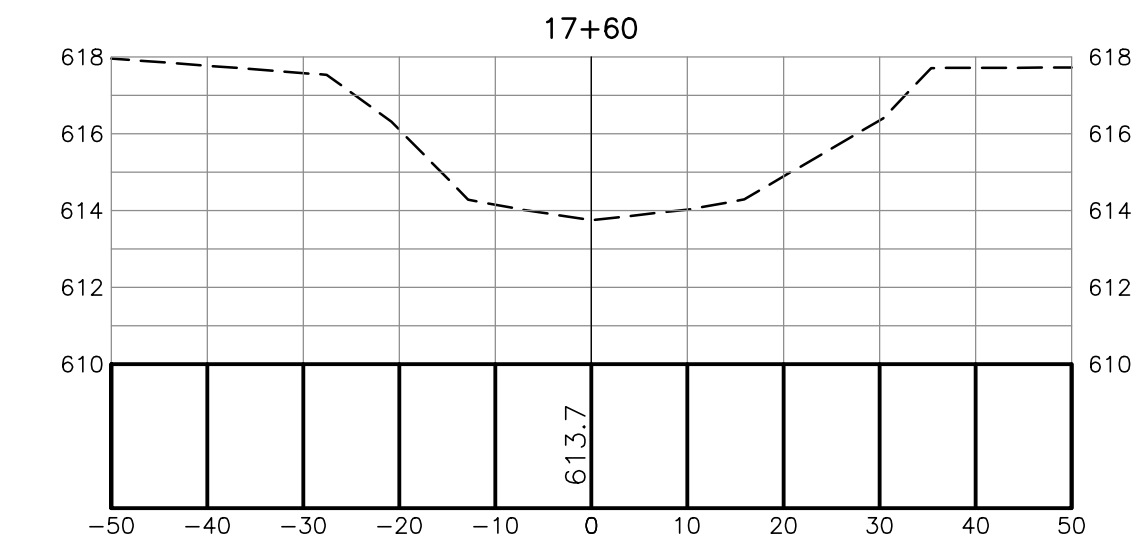
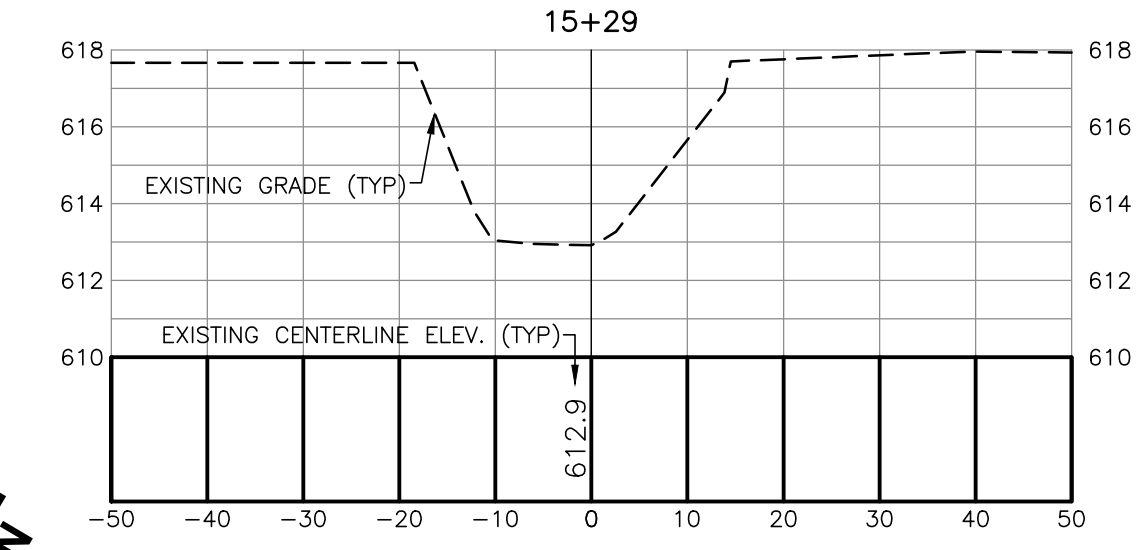
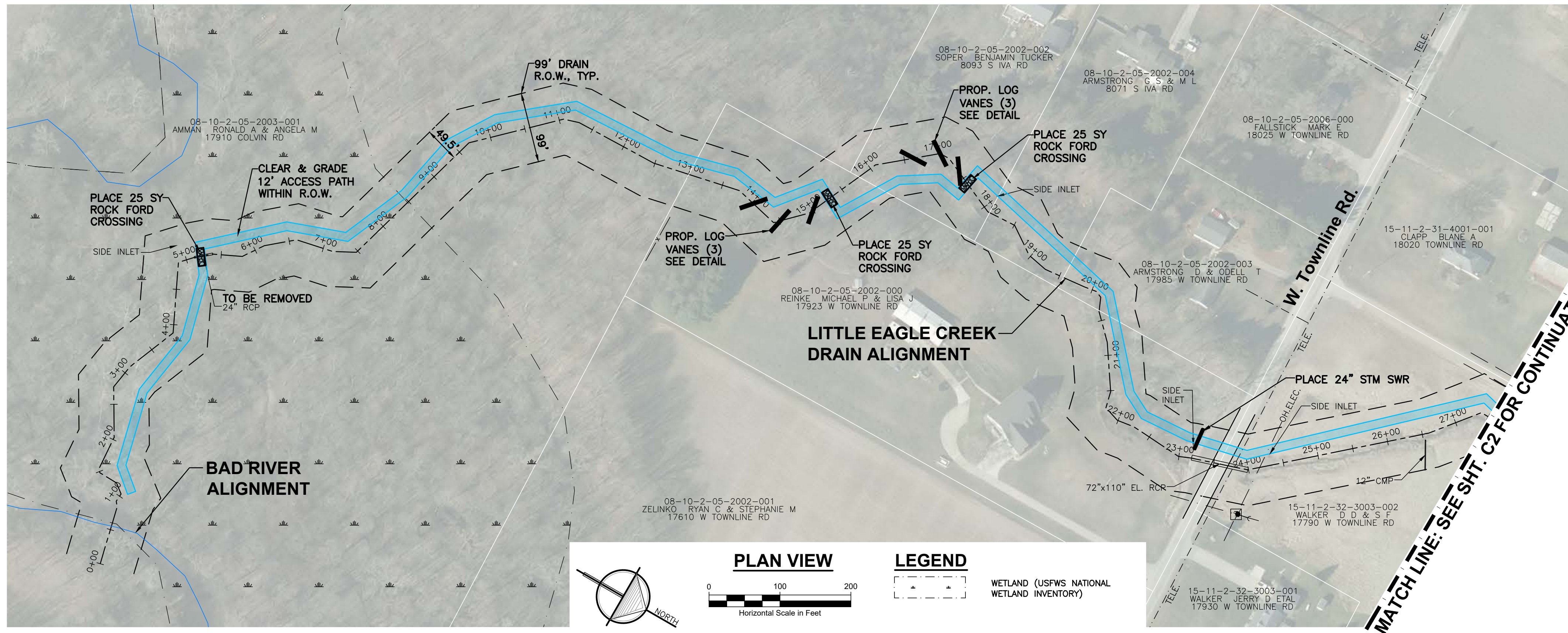

MISCELLANEOUS QUANTITIES

RIPRAP (CONTINGENCY) 10 SY

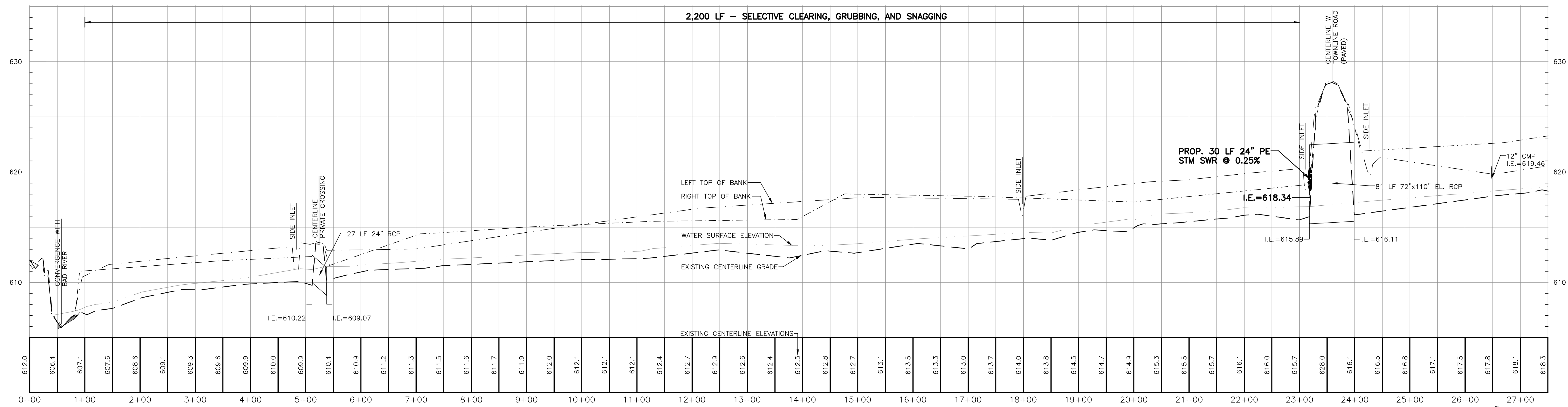

3 WORKING DAYS BEFORE YOU DIG CALL MISS DIG 1-800-482-7171

ALL UTILITIES AS SHOWN ARE APPROXIMATE LOCATIONS DERIVED FROM ACTUAL MEASUREMENTS AND AVAILABLE RECORDS. THEY SHOULD NOT BE INTERPRETED TO BE EXACT LOCATION NOR SHOULD IT BE ASSUMED THAT THEY ARE THE ONLY UTILITIES IN THE AREA.

21213 Mile Rd. NW
Walker, MI 49844
Ph: 616-301-7886
www.LREMI.com

LRE
ENGINEERS & SURVEYORS

NO.	ISSUED FOR	DATE
1.	OWNER REVIEW	2/13/2023

REVISIONS:

CLIENT: SAGINAW COUNTY PUBLIC WORKS COMMISSIONER - BRIAN WENDLING
111 S. MICHIGAN AVENUE, SAGINAW, MI 48602

PROJECT: LITTLE EAGLE CREEK DRAIN
LAKEFIELD TOWNSHIP & FREMONT TOWNSHIP, MI

PROJECT NUMBER	DATE
22-16	12/2022

SURVEYED BY	DESIGNED BY	DRAFTED BY	QA/QC
LCS, CVF & ADK	TRM	KAB	DJF

MONTHLY YEAR

PLAN & PROFILE
STA: 00+00 - 27+50

SHEET NUMBER
C1



PLAN VIEW

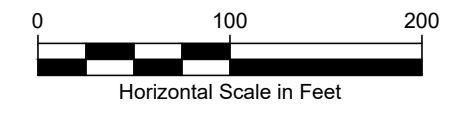

LEGEND

WETLAND (USFWS NATIONAL WETLAND INVENTORY)

MISCELLANEOUS QUANTITIES

RIPRAP (CONTINGENCY) 10 SY

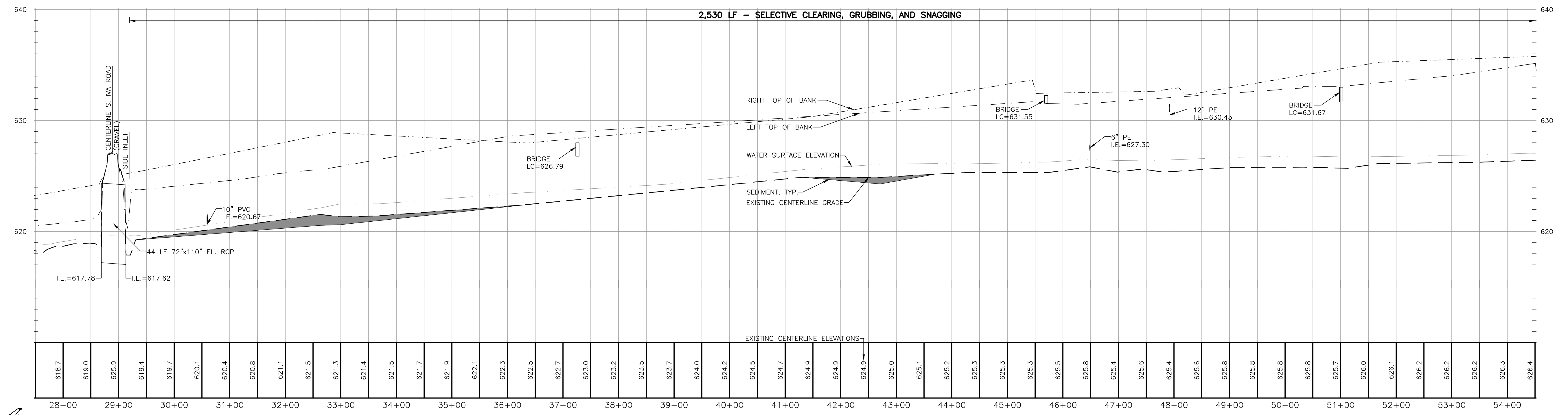

CENTERLINE PROFILE

SCALE: HORIZONTAL: 1" = 100'
VERTICAL: 1" = 5'

Station	Elevation
28+00	618.7
29+00	619.0
30+00	625.9
31+00	619.4
32+00	619.7
33+00	620.1
34+00	620.4
35+00	620.8
36+00	621.1
37+00	621.5
38+00	621.3
39+00	621.4
40+00	621.5
41+00	621.7
42+00	621.9
43+00	622.1
44+00	622.3
45+00	622.5
46+00	622.7
47+00	623.0
48+00	623.2
49+00	623.5
50+00	623.7
51+00	624.0
52+00	624.2
53+00	624.5
54+00	624.7

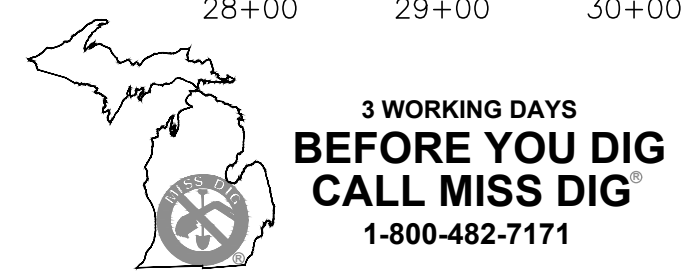

ALL UTILITIES AS SHOWN ARE APPROXIMATE LOCATIONS DERIVED FROM ACTUAL MEASUREMENTS AND AVAILABLE RECORDS. THEY SHOULD NOT BE INTERPRETED TO BE EXACT LOCATION NOR SHOULD IT BE ASSUMED THAT THEY ARE THE ONLY UTILITIES IN THE AREA.

2121 3 Mile Rd. NW
Walker, MI 49544
Ph: 616-301-7886
www.LREMI.com



REVISIONS:	NO.	ISSUED FOR	DATE
	1.	OWNER REVIEW	2/13/2023

CLIENT: SAGINAW COUNTY PUBLIC WORKS COMMISSIONER -
BRIAN WENDLING
111 S. MICHIGAN AVENUE, SAGINAW, MI 48602
PROJECT: LITTLE EAGLE CREEK DRAIN
LAKEFIELD TOWNSHIP & FREMONT TOWNSHIP, MI

PROJECT NUMBER:	DATE
22-116	12/2022
SURVEYED BY: LCS, CIV & ADK	01/2023
DESIGNED BY: TRM	01/2023
DRAFTED BY: KAB	MONTH/YEAR
QA/QC: DJF	

SHEET NAME: PLAN & PROFILE
STA: 27+50 - 54+50

SHEET NUMBER

C2

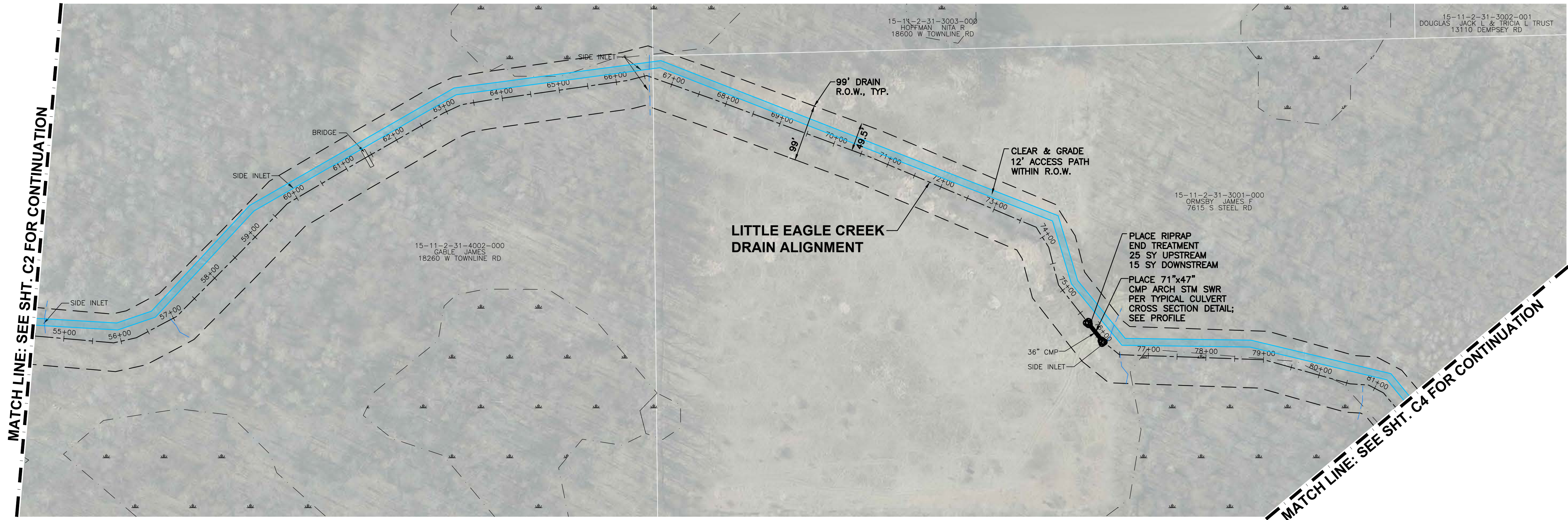

MATCH LINE: SEE SHT. C2 FOR CONTINUATION

MATCH LINE: SEE SHT. C4 FOR CONTINUATION

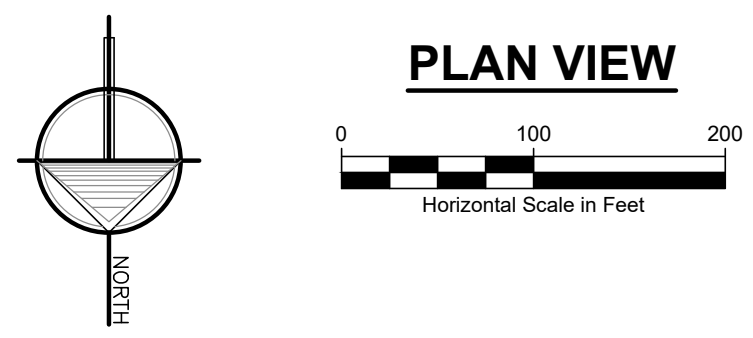

LEGEND

WETLAND (USFWS NATIONAL WETLAND INVENTORY)

MISCELLANEOUS QUANTITIES

OPEN CHANNEL SEEDING 550 LF
 RIPRAP (CONTINGENCY) 10 SY

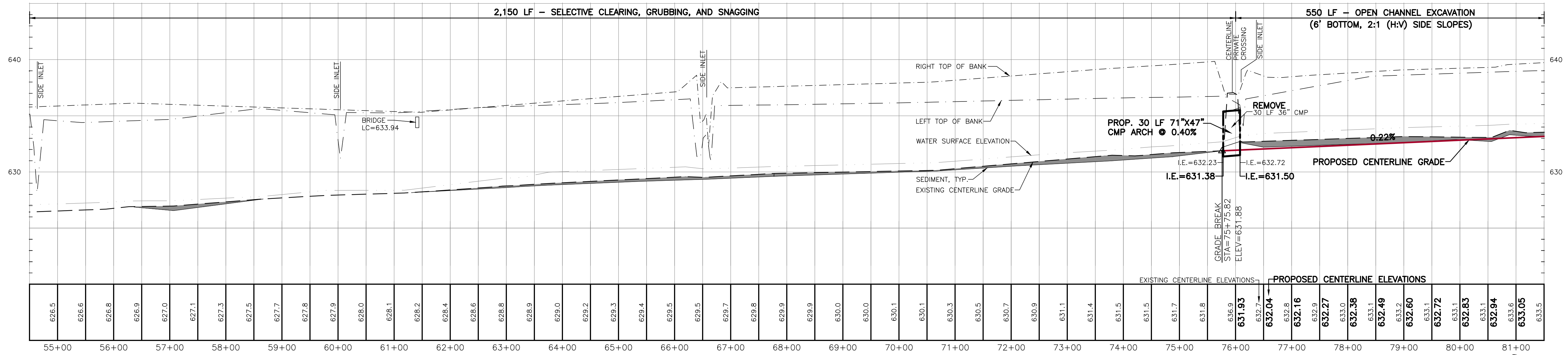

CENTERLINE PROFILE
 SCALE: HORIZONTAL: 1" = 100'
 VERTICAL: 1" = 5'

3 WORKING DAYS BEFORE YOU DIG CALL MISS DIG
 1-800-482-7171

ALL UTILITIES AS SHOWN ARE APPROXIMATE LOCATIONS DERIVED FROM ACTUAL MEASUREMENTS AND AVAILABLE RECORDS. THEY SHOULD NOT BE INTERPRETED TO BE EXACT LOCATION NOR SHOULD IT BE ASSUMED THAT THEY ARE THE ONLY UTILITIES IN THE AREA.

2121 3 Mile Rd. NW
 Walker, MI 49544
 Ph: 616-301-7886
 www.LREMI.com

LRE
 ENGINEERS & SURVEYORS

REVISIONS:	NO.	ISSUED FOR	DATE
1.	OWNER REVIEW	2/13/2023	

CLIENT: SAGINAW COUNTY PUBLIC WORKS COMMISSIONER - BRIAN WENDLING
 PROJECT: 111 S. MICHIGAN AVENUE, SAGINAW, MI 48602
 LITTLE EAGLE CREEK DRAIN
 LAKEFIELD TOWNSHIP & FREMONT TOWNSHIP, MI

PROJECT NUMBER: 22-116	DATE: 12/2022
SURVEYED BY: LCS, CVF & ADK	DESIGNED BY: TRM
DRAFTED BY: KJB	MONTH/YEAR: 01/2023
QA/QC: DJF	

PLAN & PROFILE
 STA: 54+50 - 81+50

SHEET NUMBER
C3

NO.	ISSUED FOR	DATE
1.	OWNER REVIEW	2/13/2023

CLIENT: SAGINAW COUNTY PUBLIC WORKS COMMISSIONER -
BRIAN WENDLING
111 S. MICHIGAN AVENUE, SAGINAW, MI 48602
PROJECT: LITTLE EAGLE CREEK DRAIN
LAKEFIELD TOWNSHIP & FREMONT TOWNSHIP, MI

PROJECT NUMBER	DATE
22-16	12/2022
SURVEYED BY: LCS, CVF & ADK	01/2023
DESIGNED BY: TRM	01/2023
DRAFTED BY: KAB	01/2023
QA/QC: DJF	MONTH/YEAR

SHEET NAME: PLAN & PROFILE
STA: 81+50 - 108+50
SHEET NUMBER: C4

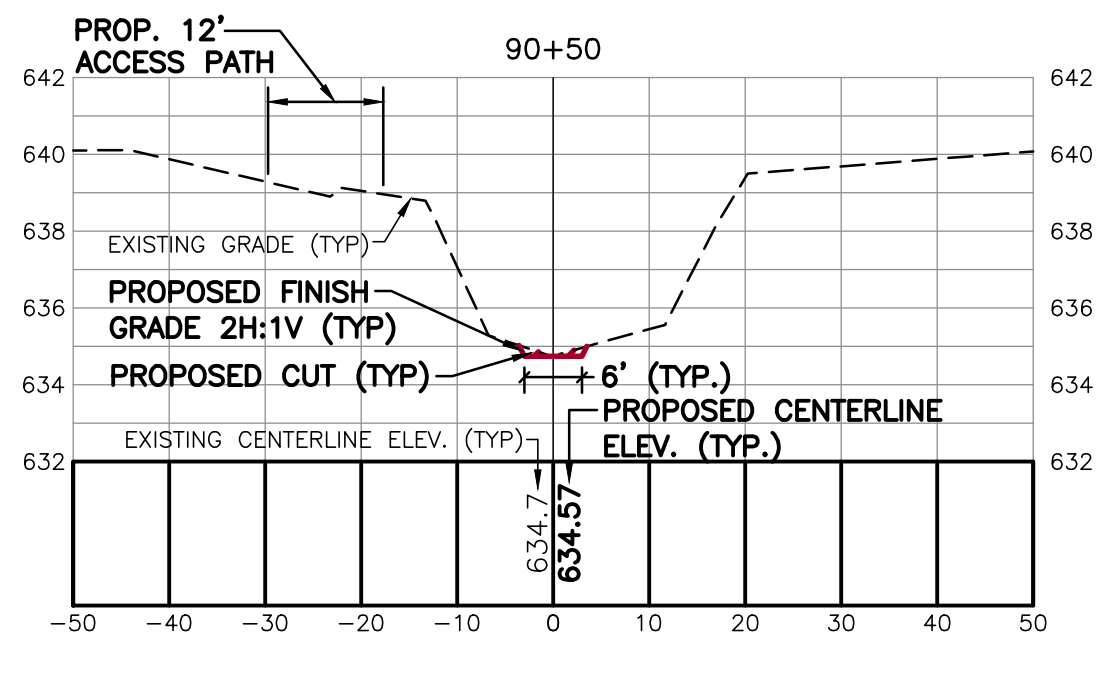
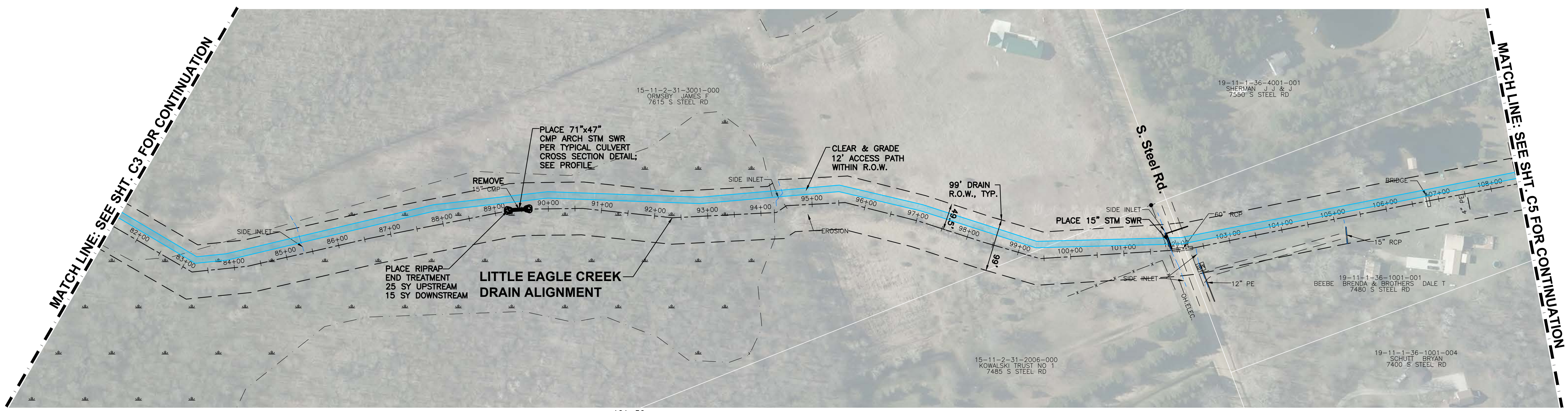

CROSS SECTIONS
SCALE: HORIZONTAL: 1" = 20'
VERTICAL: 1" = 5'

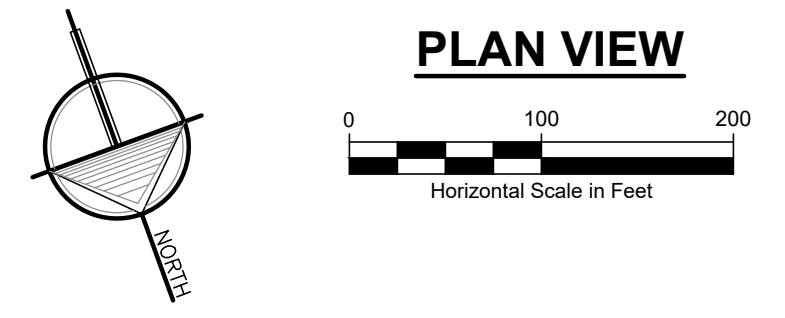
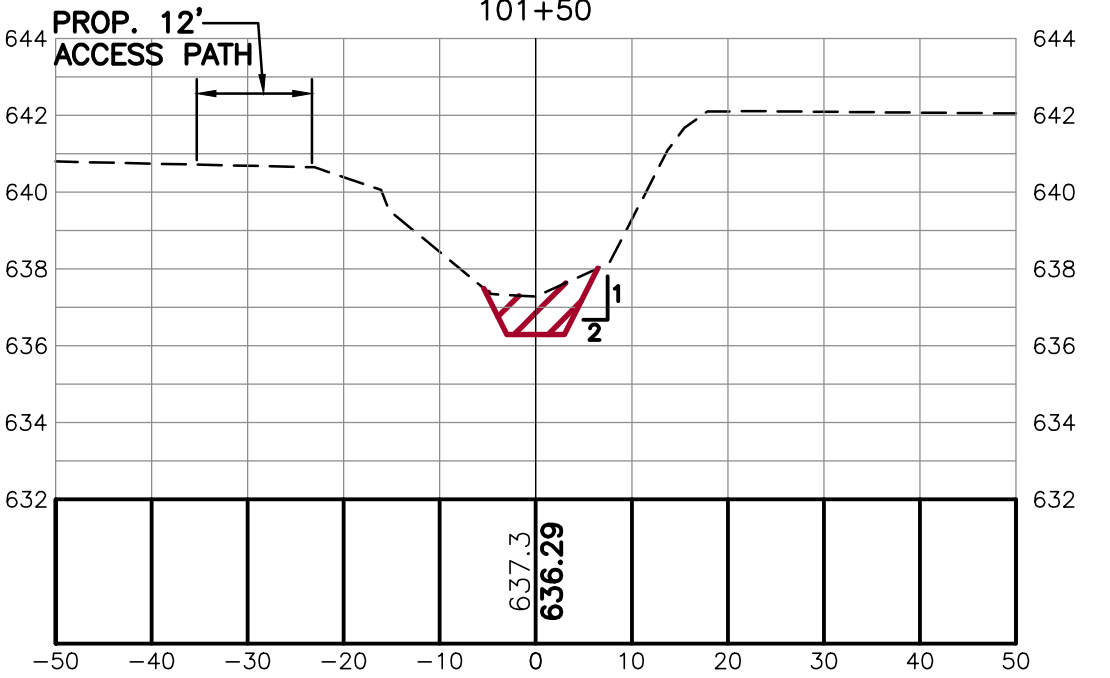

LEGEND

WETLAND (USFWS NATIONAL WETLAND INVENTORY)

MISCELLANEOUS QUANTITIES

OPEN CHANNEL SEEDING 2,700 LF
RIPRAP (CONTINGENCY) 10 SY

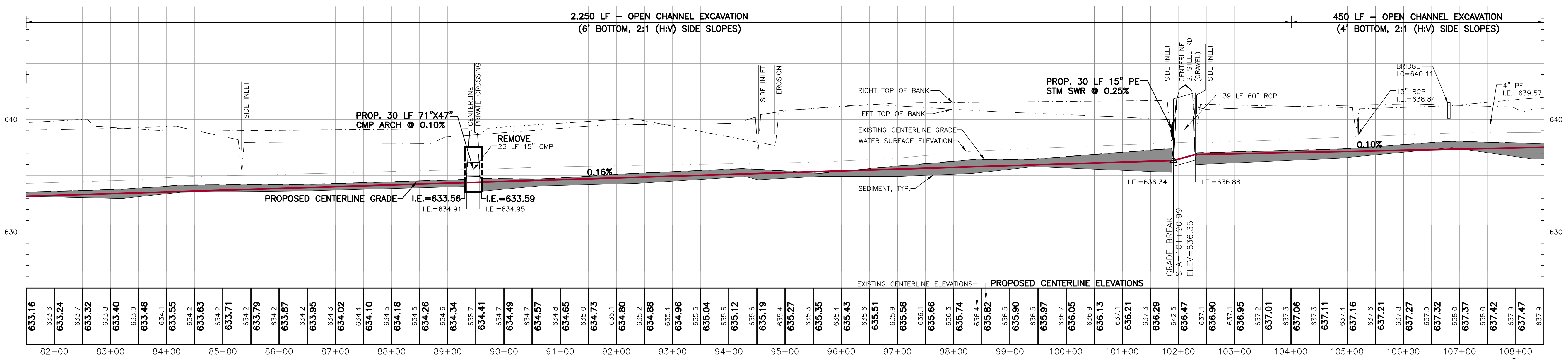

CENTERLINE PROFILE
SCALE: HORIZONTAL: 1" = 100'
VERTICAL: 1" = 5'

3 WORKING DAYS BEFORE YOU DIG
CALL MISS DIG
1-800-482-7171

ALL UTILITIES AS SHOWN ARE APPROXIMATE LOCATIONS DERIVED FROM ACTUAL MEASUREMENTS AND AVAILABLE RECORDS. THEY SHOULD NOT BE INTERPRETED TO BE EXACT LOCATION NOR SHOULD IT BE ASSUMED THAT THEY ARE THE ONLY UTILITIES IN THE AREA.

No. 25, 2023 - ©2023 by LREMI, Inc. All rights reserved. This drawing is the property of LREMI, Inc. and is not to be reproduced, stored in a retrieval system, or transmitted in any form or by any means, electronic, mechanical, photocopying, recording, or by any information storage and retrieval system, without the prior written permission of LREMI, Inc.

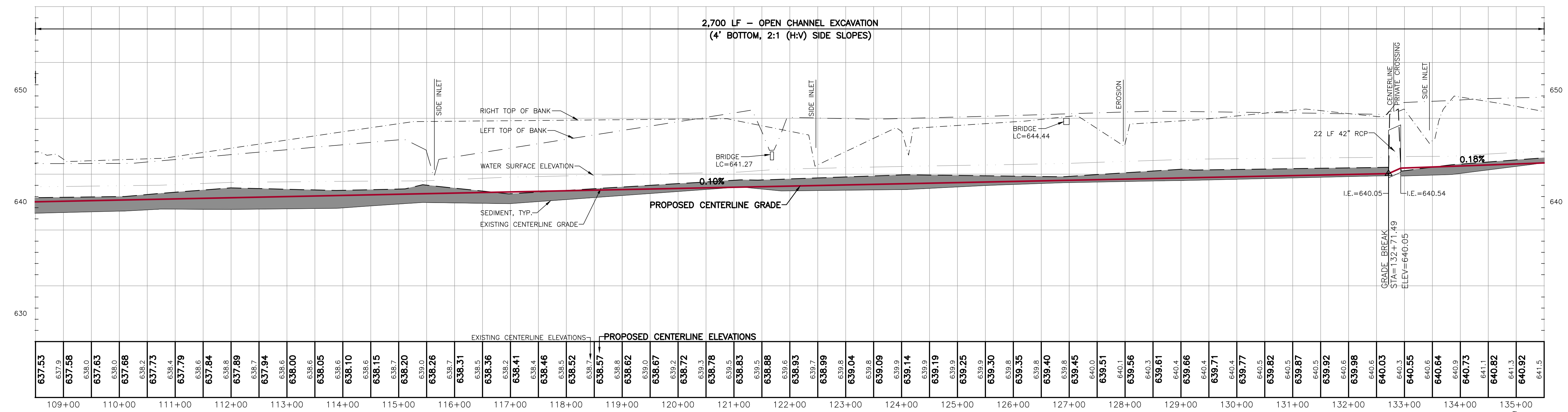
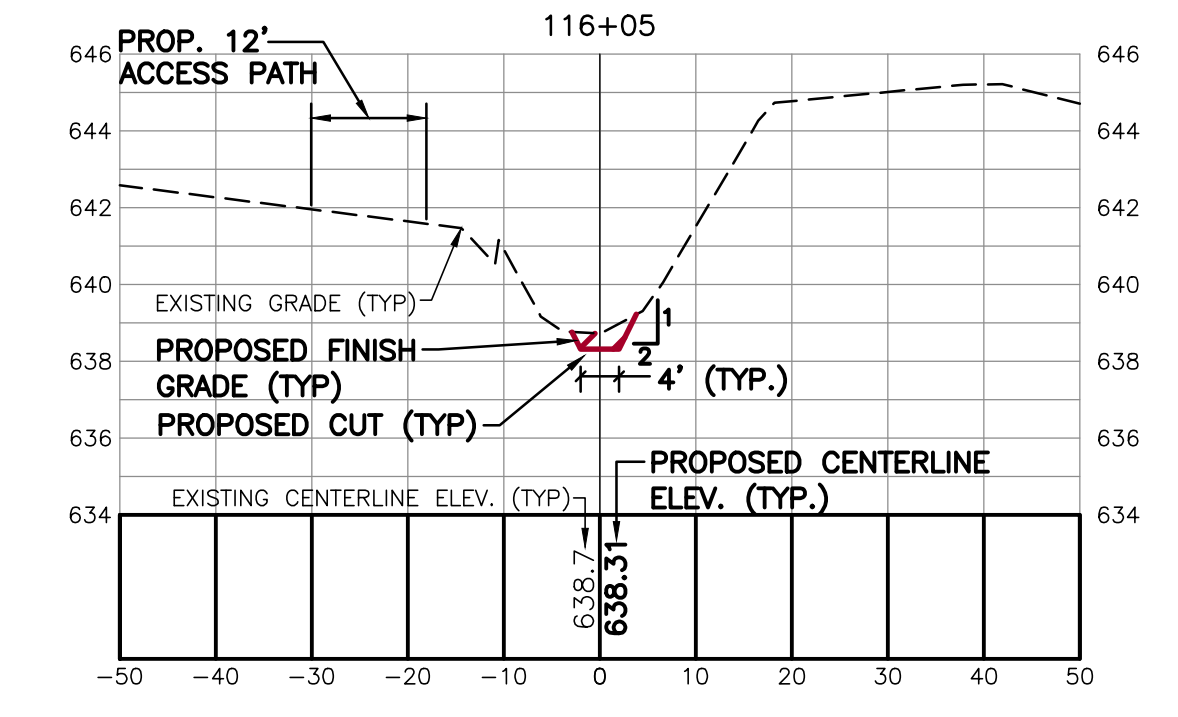
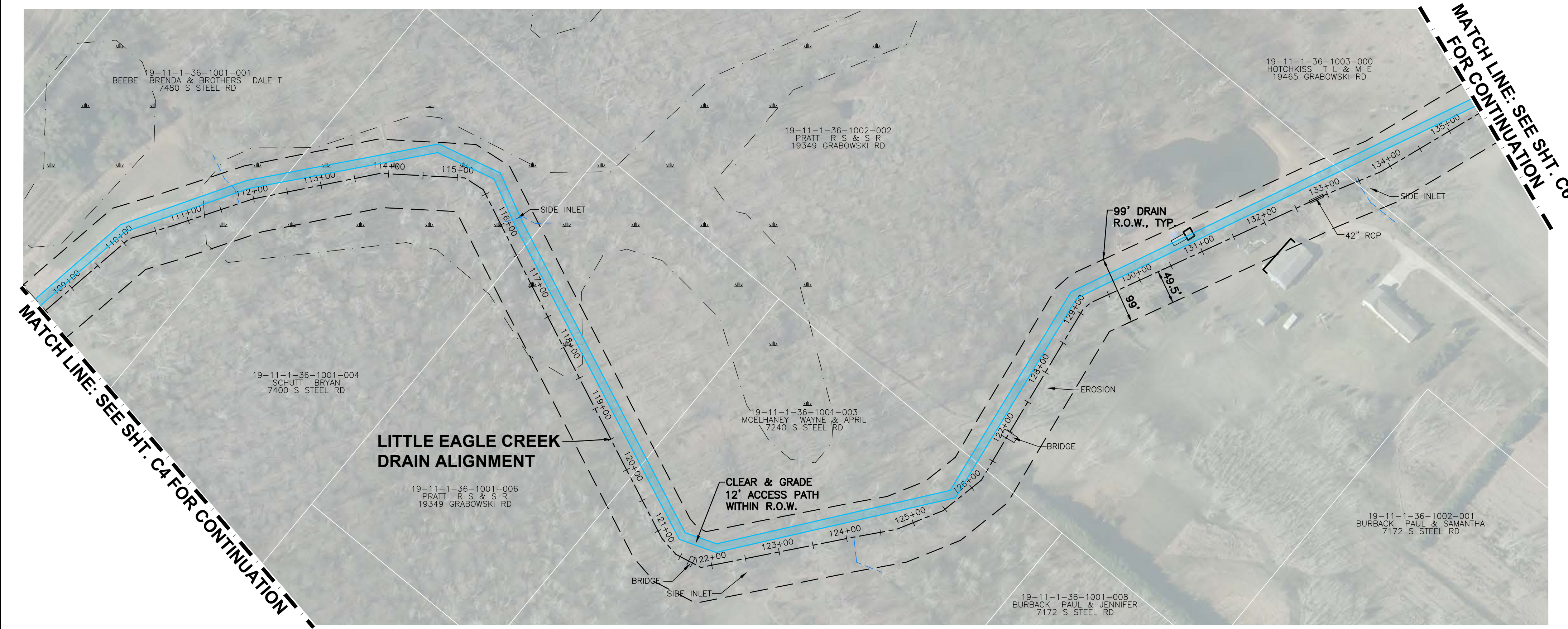

3 WORKING DAYS
BEFORE YOU DIG
CALL MISS DIG
1-800-482-7171

ALL UTILITIES AS SHOWN ARE APPROXIMATE LOCATIONS DERIVED FROM ACTUAL MEASUREMENTS AND AVAILABLE RECORDS. THEY SHOULD NOT BE INTERPRETED TO BE EXACT LOCATION NOR SHOULD IT BE ASSUMED THAT THEY ARE THE ONLY UTILITIES IN THE AREA.

2123 Mile Rd. NW
Walker, MI 49544
Ph: 616-301-7886
www.LREMI.com

LRE
ENGINEERS & SURVEYORS

REVISIONS:	NO.	ISSUED FOR	DATE
	1.	OWNER REVIEW	2/13/2023

CLIENT: SAGINAW COUNTY PUBLIC WORKS COMMISSIONER - BRIAN WENDLING
111 S. MICHIGAN AVENUE, SAGINAW, MI 48602

PROJECT: LITTLE EAGLE CREEK DRAIN
LAKEFIELD TOWNSHIP & FREMONT TOWNSHIP, MI

PROJECT NUMBER:	DATE
22-116	12/2022
SURVEYED BY:	LCS, CIV & ADK
	01/2023
DESIGNED BY:	TRM
	01/2023
DRAFTED BY:	KAB
	MONTH/YEAR
QA/QC:	DJF

PLAN & PROFILE
STA: 108+50 - 135+50

SHEET NUMBER
C5

MATCH LINE: SEE SHT. C7 FOR CONTINUATION

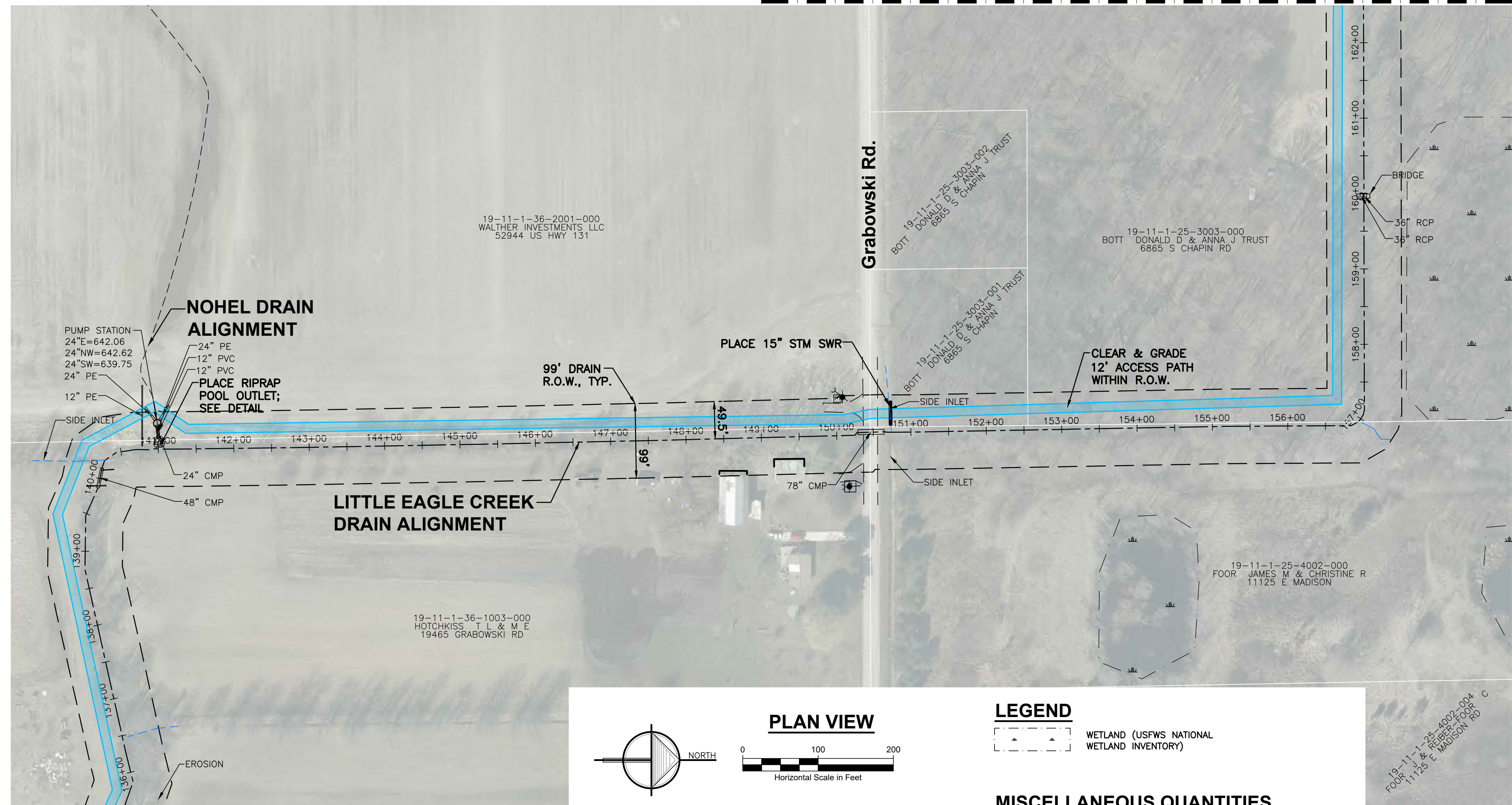

MATCH LINE: SEE SHT. C5 FOR CONTINUATION

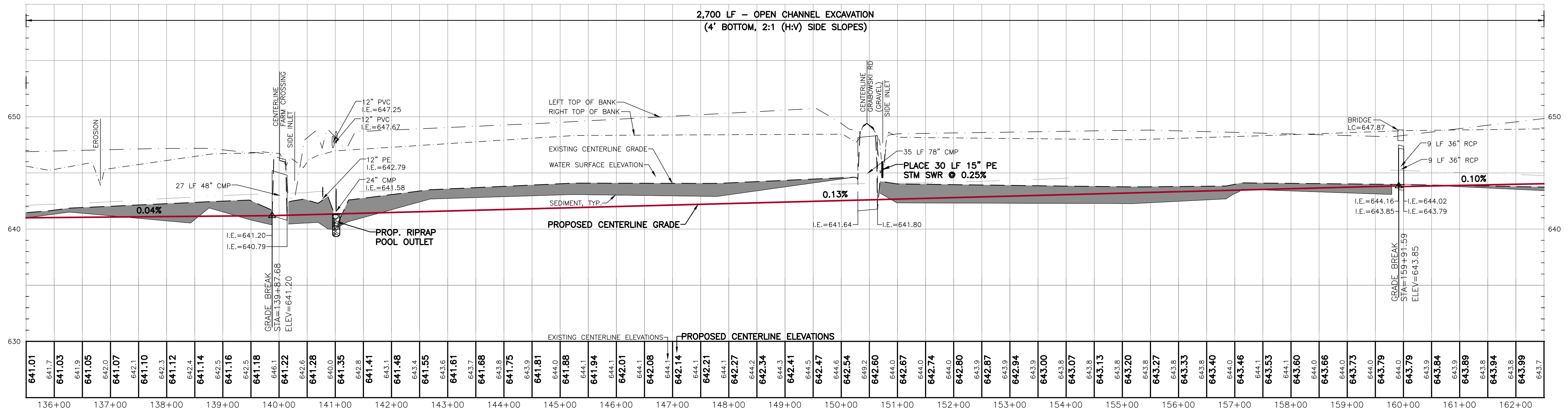
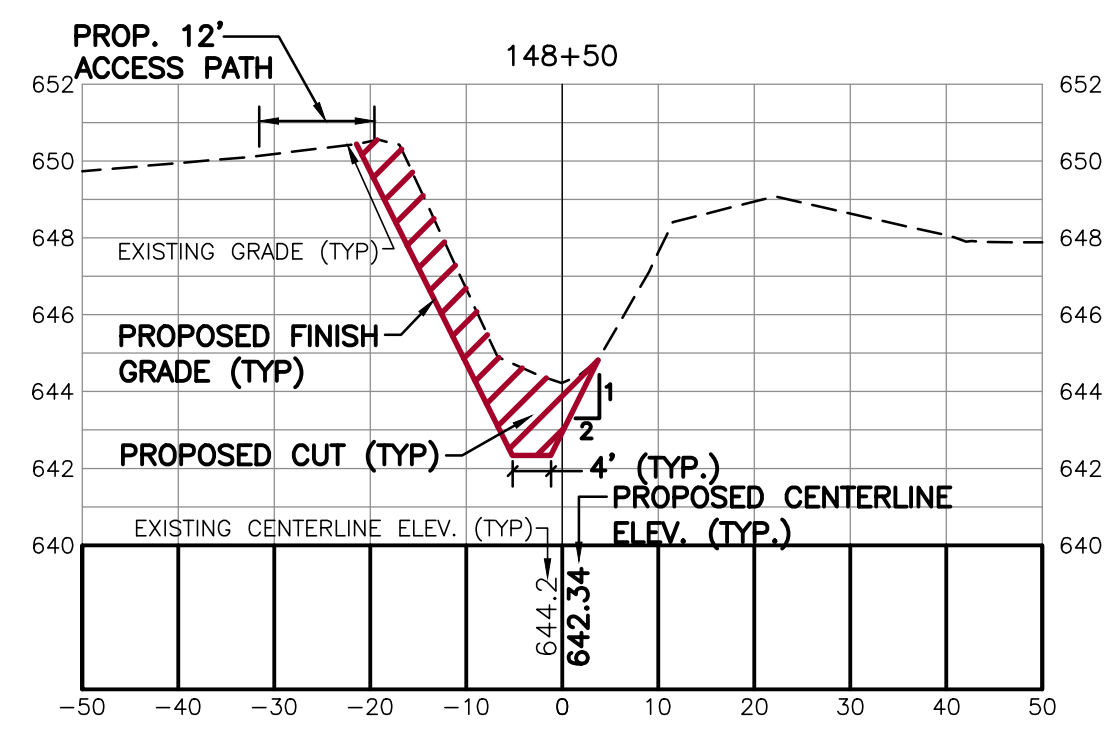

3 WORKING DAYS BEFORE YOU DIG CALL MISS DIG
1-800-482-7171

ALL UTILITIES AS SHOWN ARE APPROXIMATE LOCATIONS DERIVED FROM ACTUAL MEASUREMENTS AND AVAILABLE RECORDS. THEY SHOULD NOT BE INTERPRETED TO BE EXACT LOCATION NOR SHOULD IT BE ASSUMED THAT THEY ARE THE ONLY UTILITIES IN THE AREA.

LRE ENGINEERS & SURVEYORS
2121 3 Mile Rd. NW
Walker, MI 49544
Ph: 616-301-7886
www.LREMI.com

PROJECT: SAGINAW COUNTY PUBLIC WORKS COMMISSIONER -
BRIAN WENDLING
111 S. MICHIGAN AVENUE, SAGINAW, MI 48602
PROJECT: LITTLE EAGLE CREEK DRAIN
LAKEFIELD TOWNSHIP & FREMONT TOWNSHIP, MI

PROJECT NUMBER: 22-116
DATE: 12/2022
SURVEYED BY: LCS, CVF & ADK
DESIGNED BY: TRM
DRAFTED BY: KAB
QA/QC: DJF

REVISIONS:
NO. ISSUED FOR DATE
1. OWNER REVIEW 2/13/2023

SHEET NAME: PLAN & PROFILE
STA: 135+50 - 162+50
SHEET NUMBER: C6

MATCH LINE: SEE SHT. C6
FOR CONTINUATION

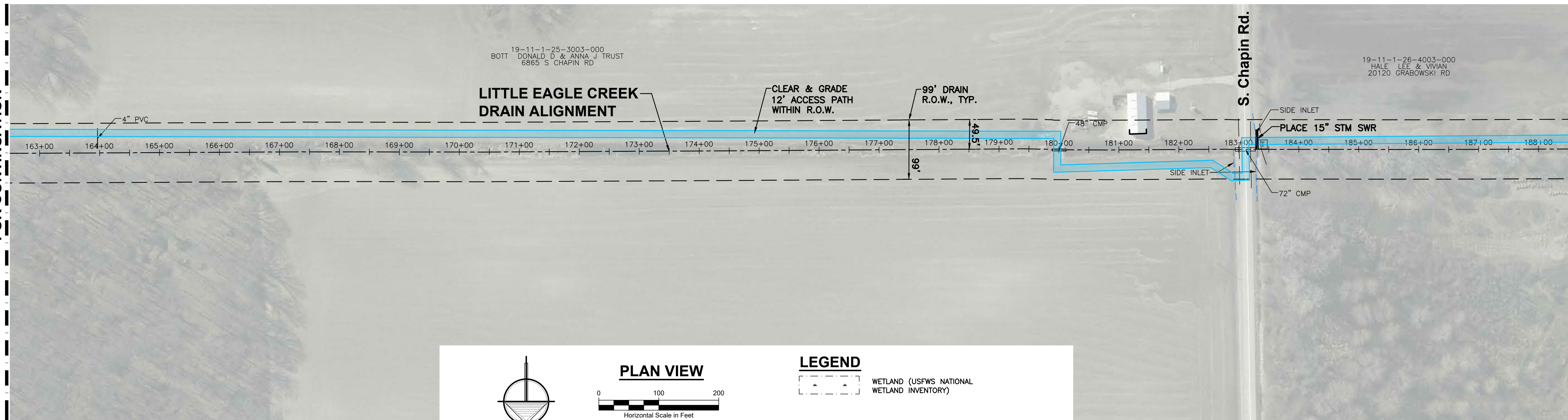

MATCH LINE: SEE SHT. C8
FOR CONTINUATION

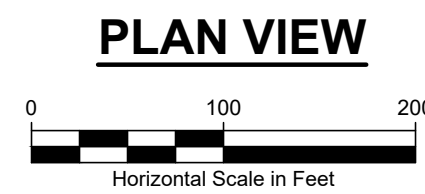
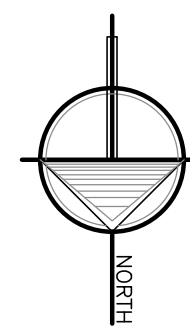

LEGEND

- [Dashed line symbol] WETLAND (USFWS NATIONAL WETLAND INVENTORY)

MISCELLANEOUS QUANTITIES

- OPEN CHANNEL SEEDING 2,600 LF
- RIPRAP (CONTINGENCY) 10 SY

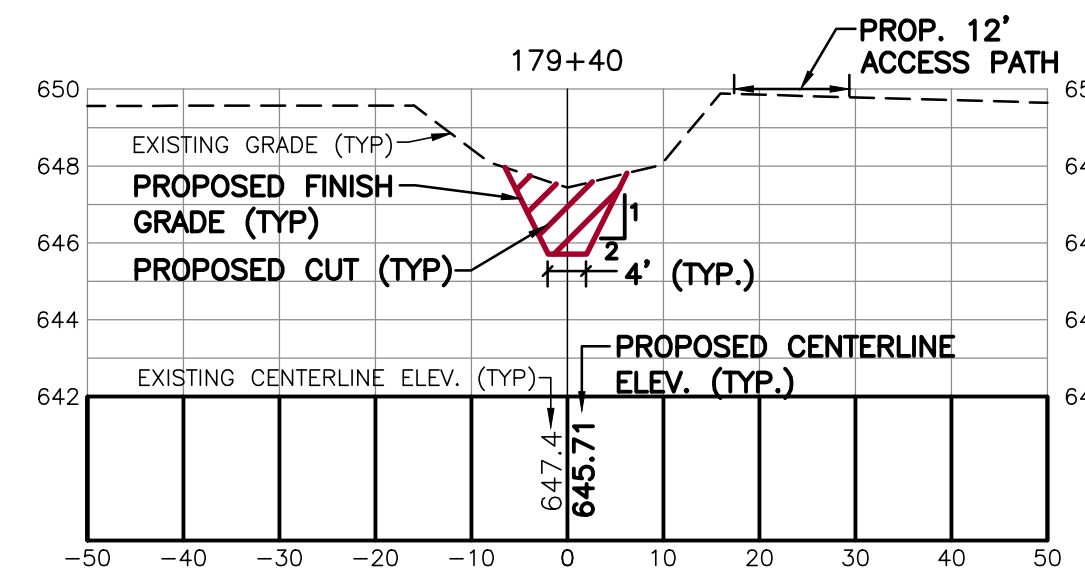

CROSS SECTIONS

SCALE: HORIZONTAL: 1" = 20'
VERTICAL: 1" = 5'

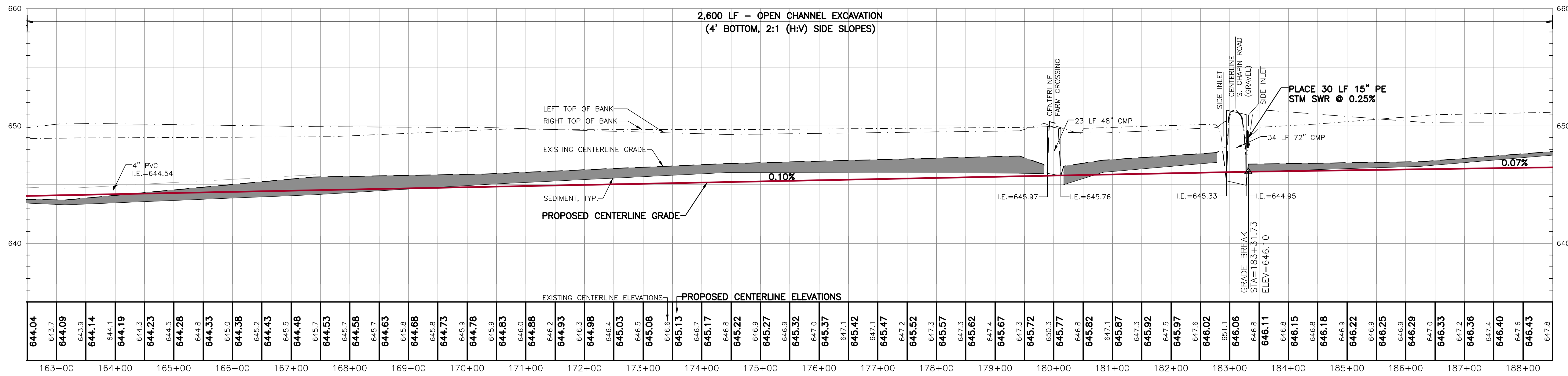

CENTERLINE PROFILE

SCALE: HORIZONTAL: 1" = 100'
VERTICAL: 1" = 5'



3 WORKING DAYS
BEFORE YOU DIG
CALL MISS DIG
1-800-482-7171

ALL UTILITIES AS SHOWN ARE APPROXIMATE LOCATIONS DERIVED FROM ACTUAL MEASUREMENTS AND AVAILABLE RECORDS. THEY SHOULD NOT BE INTERPRETED TO BE EXACT LOCATION NOR SHOULD IT BE ASSUMED THAT THEY ARE THE ONLY UTILITIES IN THE AREA.

21213 Mile Rd. NW
Walker, MI 49544
Ph: 616-301-7886
www.LREMI.com



REVISIONS:	NO.	ISSUED FOR	DATE
	1.	OWNER REVIEW	2/13/2023

CLIENT: SAGINAW COUNTY PUBLIC WORKS COMMISSIONER -
BRIAN WENDLING
111 S. MICHIGAN AVENUE, SAGINAW, MI 48602
PROJECT: LITTLE EAGLE CREEK DRAIN
LAKEFIELD TOWNSHIP & FREMONT TOWNSHIP, MI

PROJECT NUMBER:	DATE
22-116	12/2022
SURVEYED BY: L.C.S. CIV & ADK	01/2023
DESIGNED BY: TRM	01/2023
DRAFTED BY: KAB	MONTH/YEAR
QA/QC: DJF	

PLAN & PROFILE
STA: 162+50 - 188+50

SHEET NUMBER

C7

MATCH LINE: SEE SHT. C7 FOR CONTINUATION

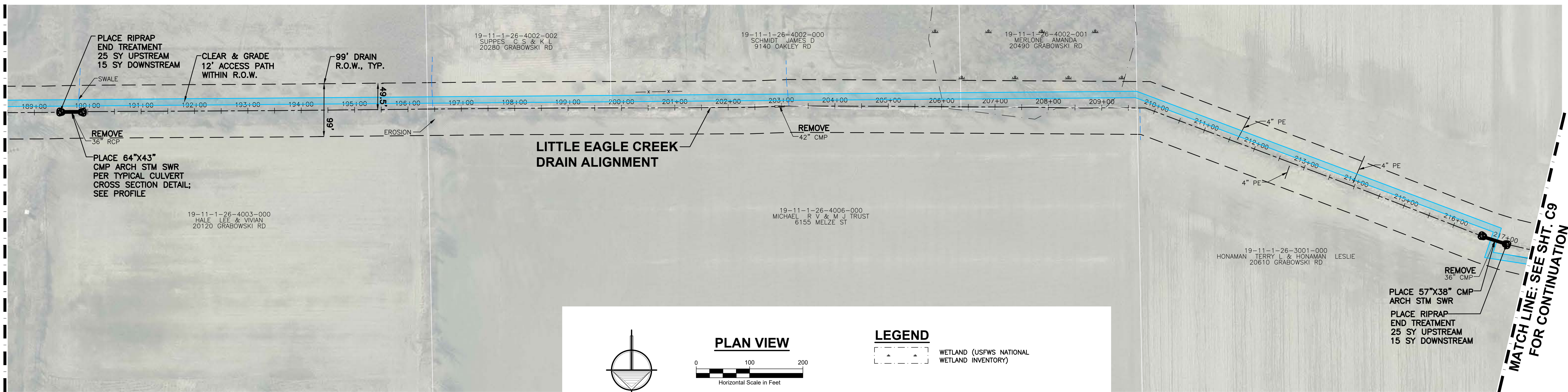

MATCH LINE: SEE SHT. C9 FOR CONTINUATION

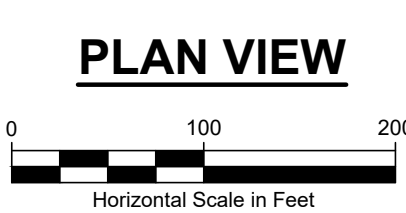
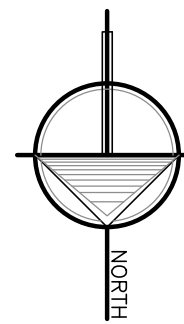

LEGEND

WETLAND (USFWS NATIONAL WETLAND INVENTORY)

MISCELLANEOUS QUANTITIES

OPEN CHANNEL SEEDING 2,900 LF
RIPRAP (CONTINGENCY) 10 SY

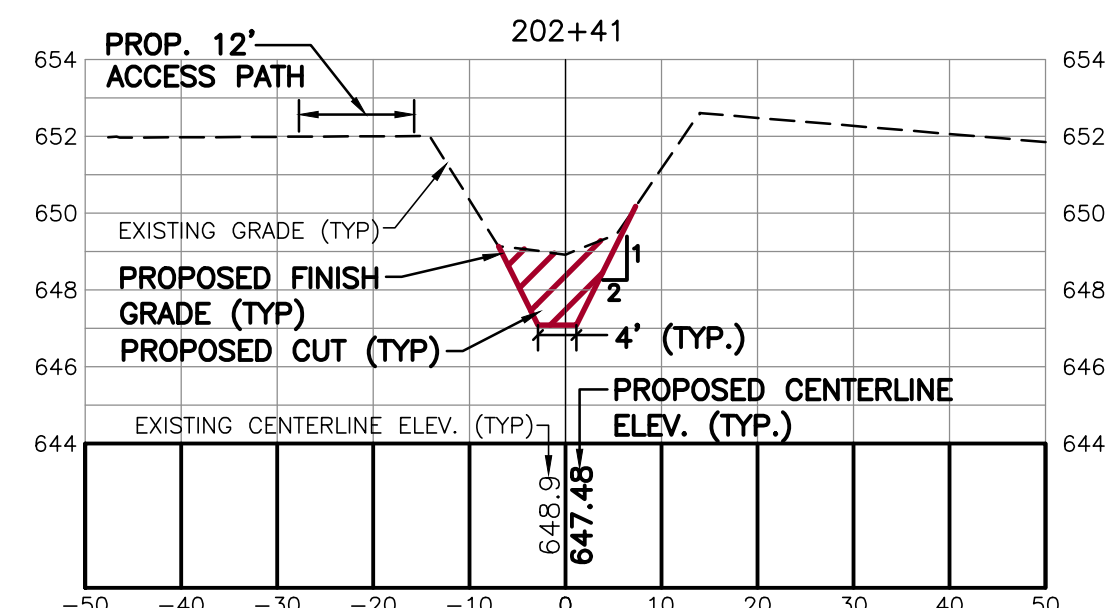

CROSS SECTIONS

SCALE: HORIZONTAL: 1" = 20'
VERTICAL: 1" = 5'

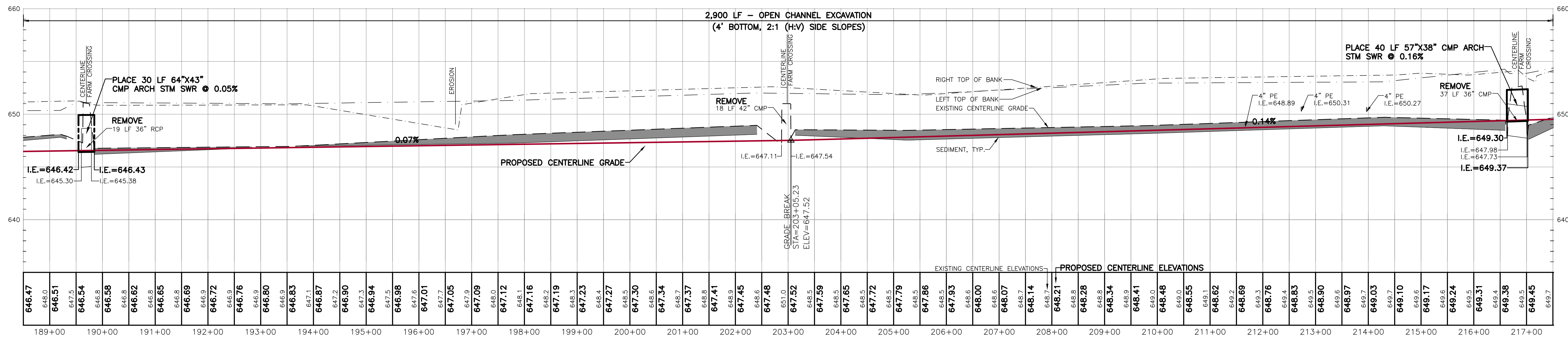

CENTERLINE PROFILE

SCALE: HORIZONTAL: 1" = 100'
VERTICAL: 1" = 5'

STATION	EXISTING CENTERLINE ELEVATIONS	PROPOSED CENTERLINE ELEVATIONS
189+00	646.47	646.42
190+00	648.0	646.51
191+00	647.5	646.54
192+00	646.8	646.59
193+00	646.8	646.62
194+00	646.8	646.65
195+00	646.8	646.69
196+00	646.9	646.72
197+00	646.9	646.76
198+00	646.9	646.80
199+00	646.9	646.83
200+00	647.1	646.87
201+00	647.2	646.90
202+00	647.3	646.94
203+00	647.3	646.98
204+00	647.6	647.01
205+00	647.7	647.05
206+00	647.9	647.09
207+00	648.0	647.12
208+00	648.1	647.16
209+00	648.1	647.19
210+00	648.2	647.23
211+00	648.2	647.27
212+00	648.3	647.30
213+00	648.4	647.34
214+00	648.5	647.37
215+00	648.6	647.41
216+00	648.7	647.45
217+00	648.8	647.48
218+00	648.9	647.52
219+00	649.0	647.59
220+00	649.1	647.65
221+00	649.2	647.72
222+00	649.3	647.79
223+00	649.4	647.86
224+00	649.5	647.93
225+00	649.6	648.00
226+00	649.7	648.07
227+00	649.8	648.14
228+00	649.9	648.21
229+00	650.0	648.28
230+00	650.1	648.34
231+00	650.2	648.41
232+00	650.3	648.48
233+00	650.4	648.55
234+00	650.5	648.62
235+00	650.6	648.69
236+00	650.7	648.76
237+00	650.8	648.83
238+00	650.9	648.90
239+00	651.0	648.97
240+00	651.1	649.03
241+00	651.2	649.10
242+00	651.3	649.17
243+00	651.4	649.24
244+00	651.5	649.31
245+00	651.6	649.38
246+00	651.7	649.45
247+00	651.8	649.5



3 WORKING DAYS BEFORE YOU DIG
CALL MISS DIG
1-800-482-7171

ALL UTILITIES AS SHOWN ARE APPROXIMATE LOCATIONS DERIVED FROM ACTUAL MEASUREMENTS AND AVAILABLE RECORDS. THEY SHOULD NOT BE INTERPRETED TO BE EXACT LOCATION NOR SHOULD IT BE ASSUMED THAT THEY ARE THE ONLY UTILITIES IN THE AREA.

21213 Mile Rd. NW
Walker, MI 49544
Ph: 616-301-7886
www.LREMI.com



NO.	ISSUED FOR	DATE
1.	OWNER REVIEW	2/13/2023

CLIENT: SAGINAW COUNTY PUBLIC WORKS COMMISSIONER -
BRIAN WENDLING
111 S. MICHIGAN AVENUE, SAGINAW, MI 48602
PROJECT: LITTLE EAGLE CREEK DRAIN
LAKEFIELD TOWNSHIP & FREMONT TOWNSHIP, MI

PROJECT NUMBER	DATE
22-16	12/2022
DESIGNED BY: TRM	01/2023
DRAFTED BY: KJB	01/2023
QA/QC: DJF	MONTH/YEAR

PLAN & PROFILE
STA: 188+50 - 217+50

SHEET NUMBER

C8

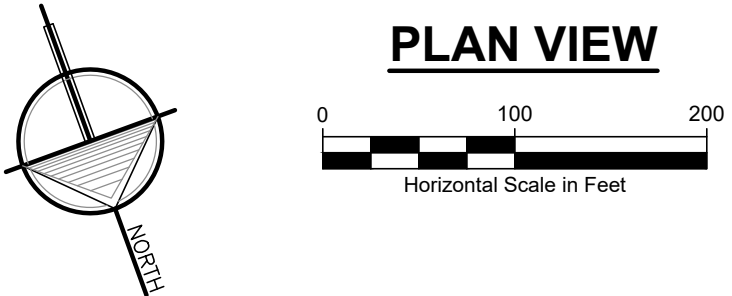

LEGEND
 [Symbol] WETLAND (USFWS NATIONAL WETLAND INVENTORY)

MISCELLANEOUS QUANTITIES
 OPEN CHANNEL SEEDING 2,303 LF
 RIPRAP (CONTINGENCY) 10 SY

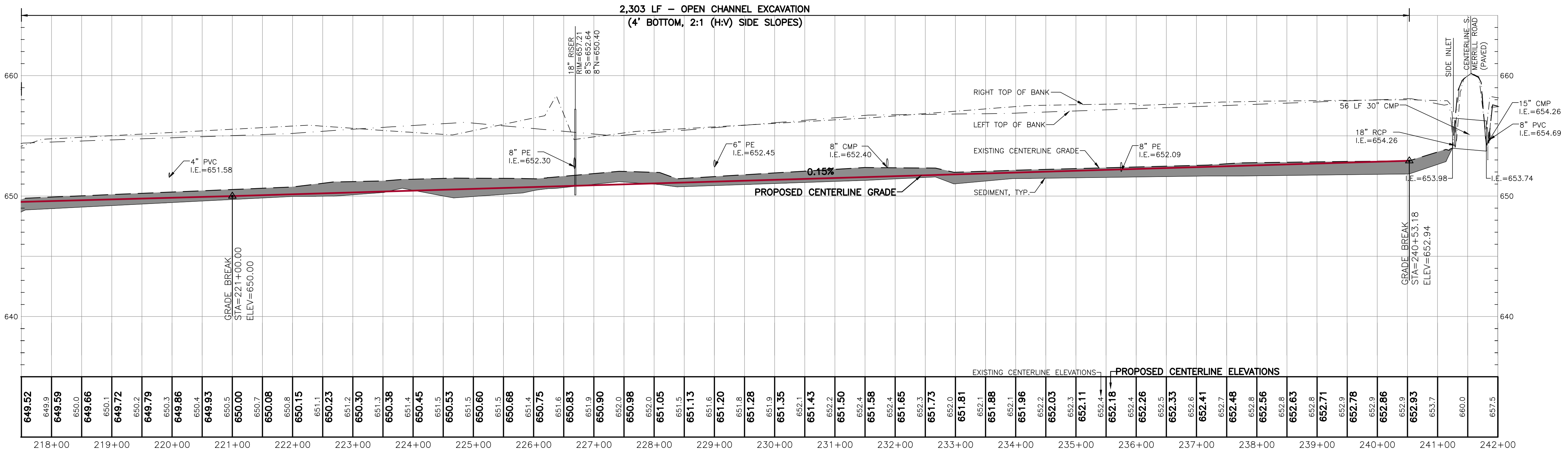

CENTERLINE PROFILE
 SCALE: HORIZONTAL: 1" = 100'
 VERTICAL: 1" = 5'

3 WORKING DAYS BEFORE YOU DIG
 CALL MISS DIG
 1-800-482-7171

ALL UTILITIES AS SHOWN ARE APPROXIMATE LOCATIONS DERIVED FROM ACTUAL MEASUREMENTS AND AVAILABLE RECORDS. THEY SHOULD NOT BE INTERPRETED TO BE EXACT LOCATION NOR SHOULD IT BE ASSUMED THAT THEY ARE THE ONLY UTILITIES IN THE AREA.

PROJECT NUMBER: 22-116
 SURVEYED BY: LCS, CVF & ADK
 DESIGNED BY: TRM
 DRAFTED BY: KAB
 QA/QC: DJF

DATE: 12/2022
 DATE: 01/2023
 DATE: 01/2023
 MONTH/YEAR:

PROJECT: SAGINAW COUNTY PUBLIC WORKS COMMISSIONER -
 BRIAN WENDLING
 111 S. MICHIGAN AVENUE, SAGINAW, MI 48602

CLIENT: SAGINAW COUNTY PUBLIC WORKS COMMISSIONER -
 BRIAN WENDLING
 111 S. MICHIGAN AVENUE, SAGINAW, MI 48602

PROJECT: LITTLE EAGLE CREEK DRAIN
 LAKEFIELD TOWNSHIP & FREMONT TOWNSHIP, MI

REVISIONS:
 NO. ISSUED FOR OWNER REVIEW
 1.

PROJECT: LITTLE EAGLE CREEK DRAIN
 STA: 217+50 - 242+00

SHEET NUMBER: C9

PROJECT: LITTLE EAGLE CREEK DRAIN
 STA: 217+50 - 242+00

SHEET NUMBER: C9

PROJECT: LITTLE EAGLE CREEK DRAIN
 STA: 217+50 - 242+00

SHEET NUMBER: C9

PROJECT: LITTLE EAGLE CREEK DRAIN
 STA: 217+50 - 242+00

SHEET NUMBER: C9



2123 Mile Rd. NW
 Walker, MI 49544
 Ph: 616-301-7886
 www.LREMI.com

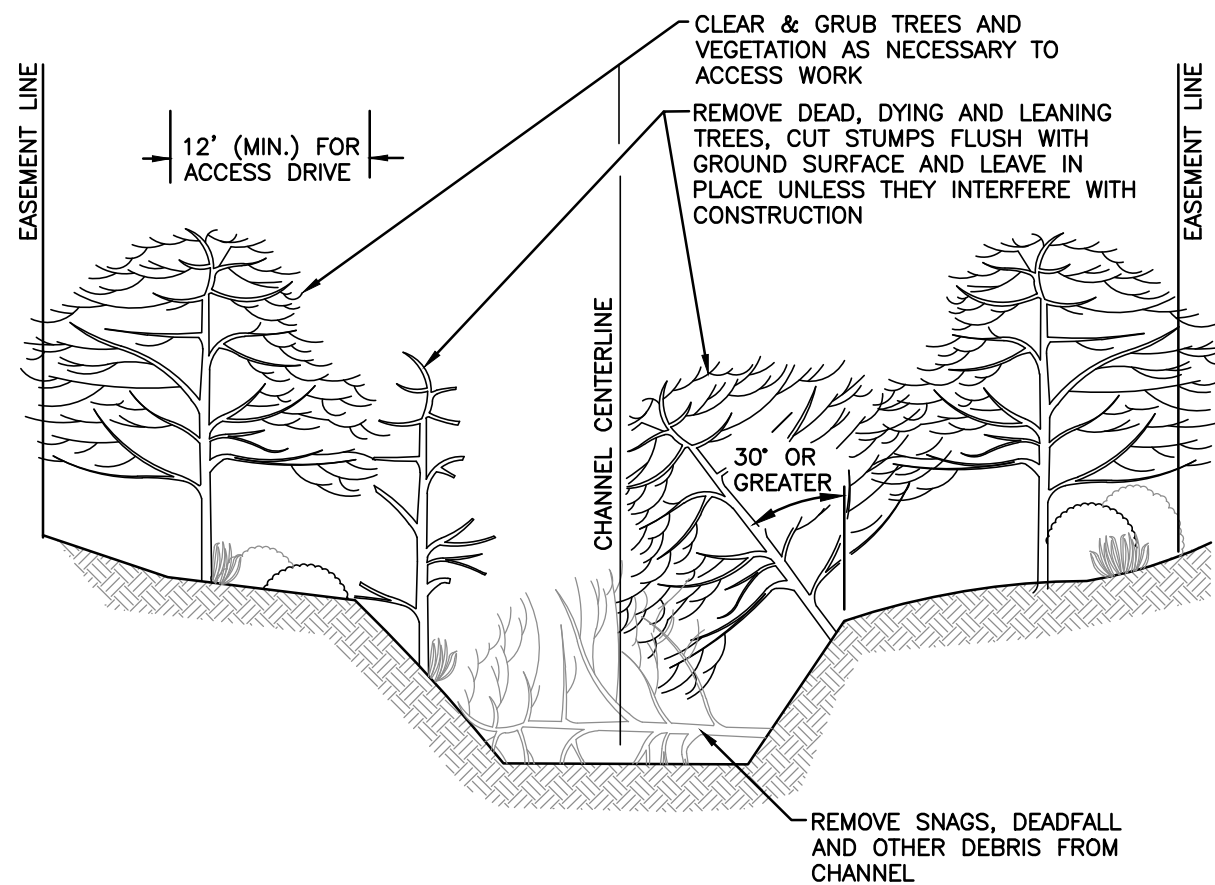

A 9 SELECTIVE CLEARING, GRUBBING & SNAGGING DETAIL
NOT TO SCALE

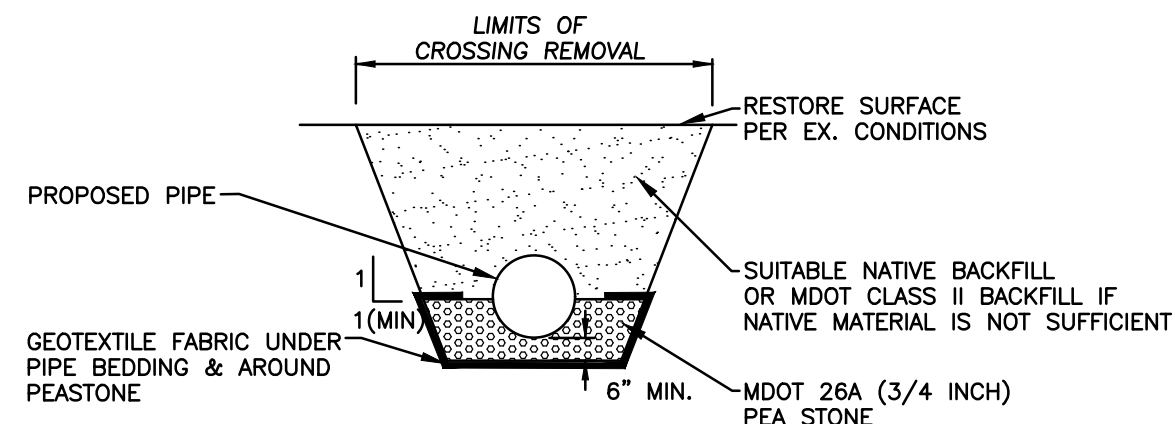

TYPICAL CULVERT CROSS SECTION A-A
NOT TO SCALE

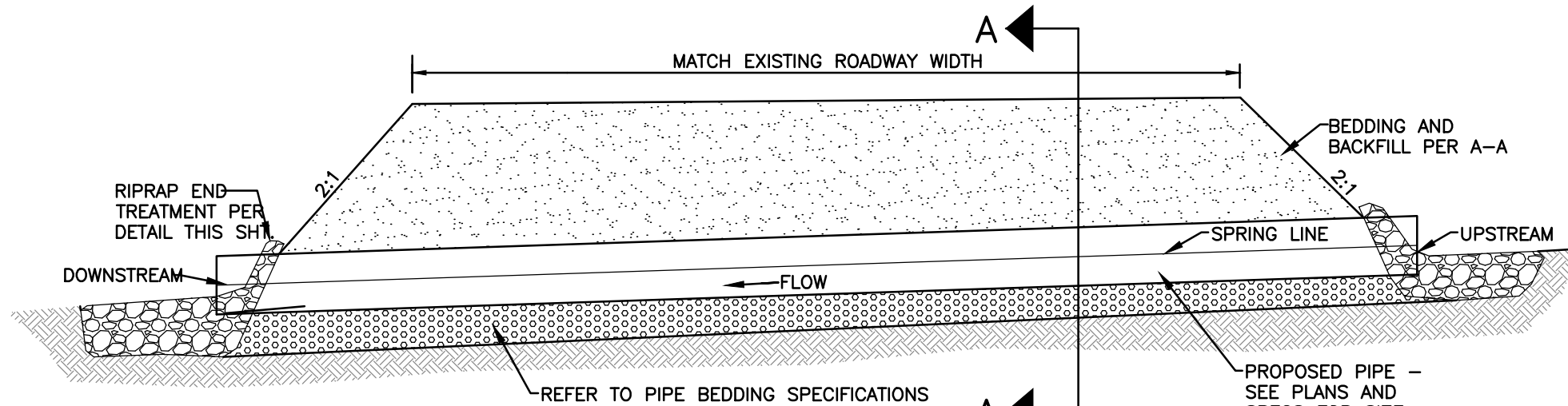

TYPICAL CULVERT CROSS SECTION
NOT TO SCALE

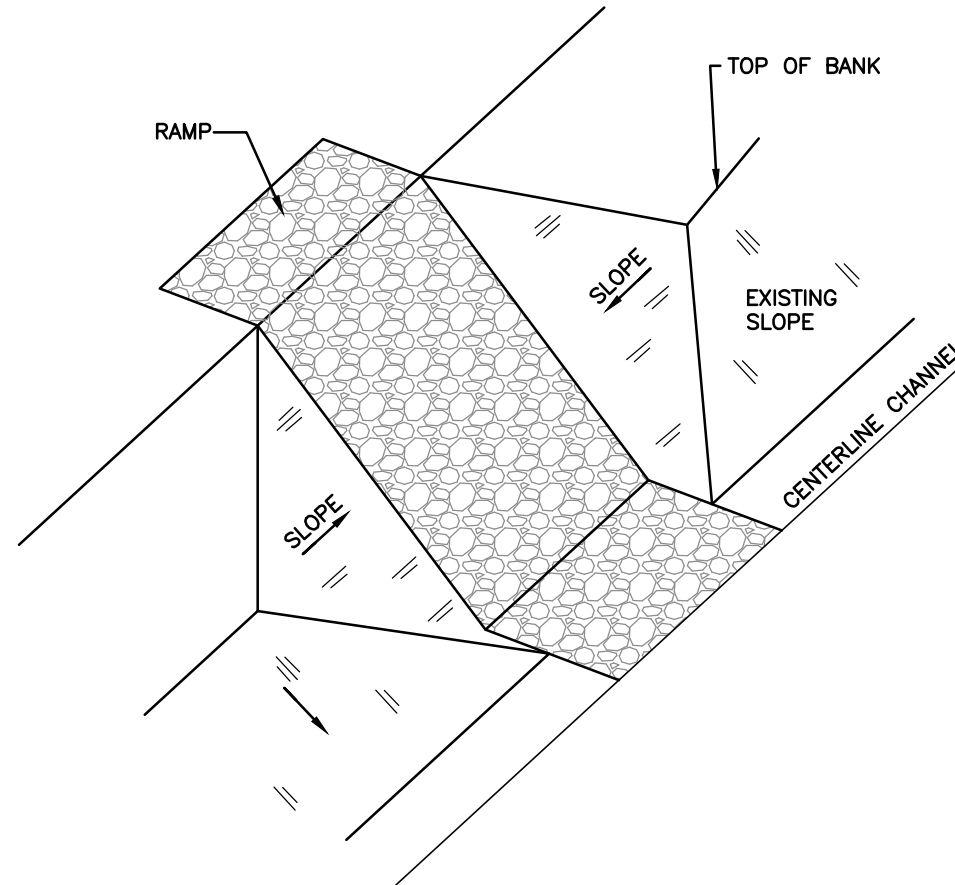

ISOMETRIC VIEW

15 ROCK FORD CROSSING DETAIL
NOT TO SCALE

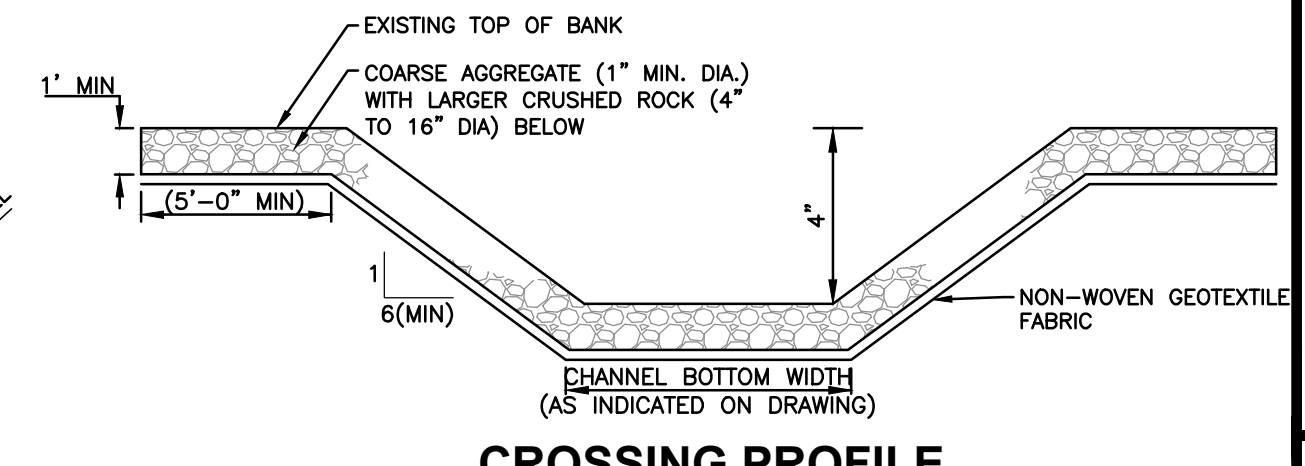

CROSSING PROFILE
NOT TO SCALE

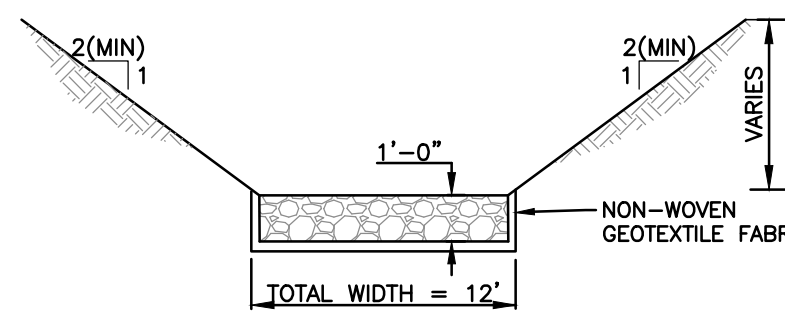

CROSSING CROSS SECTION
NOT TO SCALE

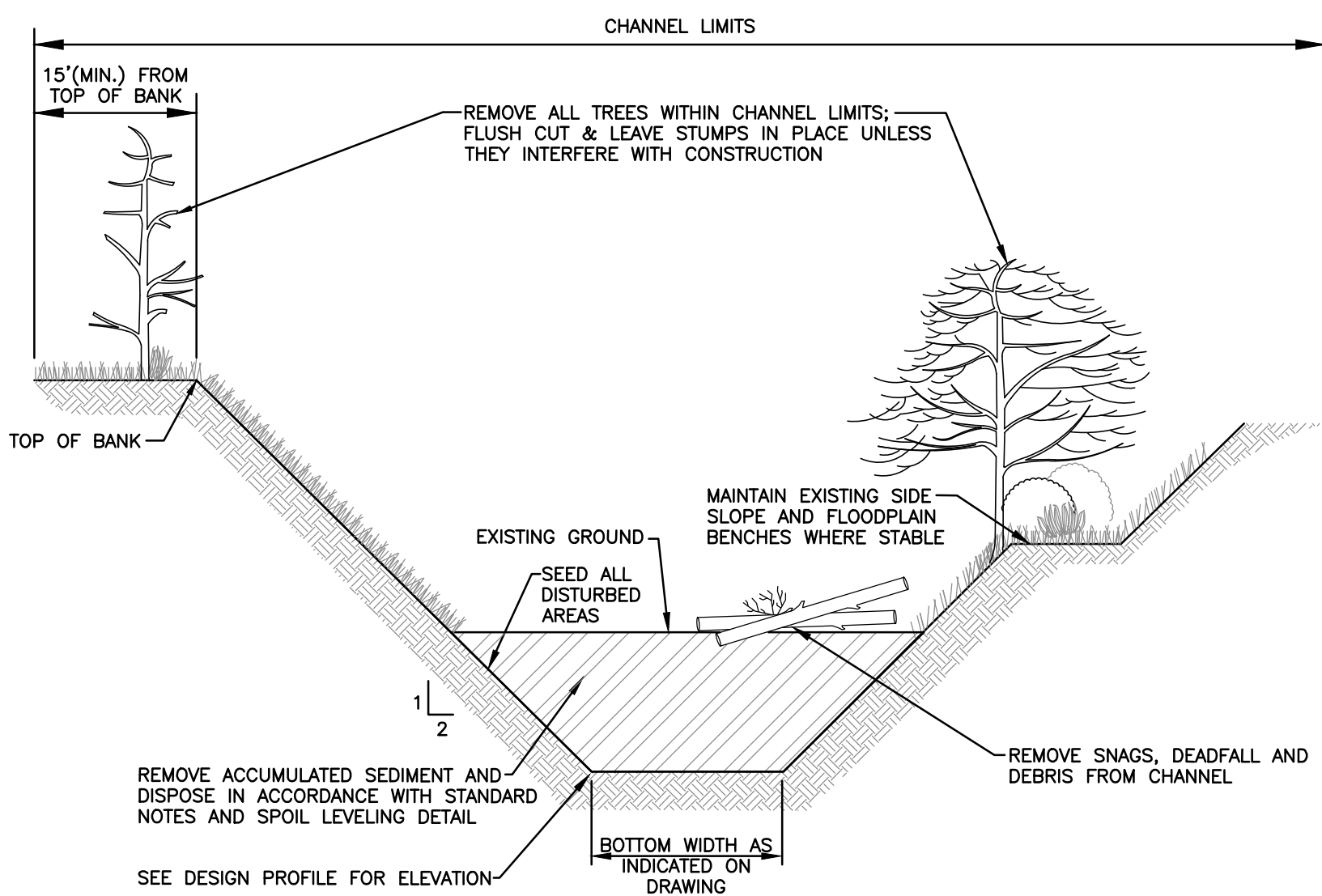

A B OPEN CHANNEL EXCAVATION DETAIL
NOT TO SCALE

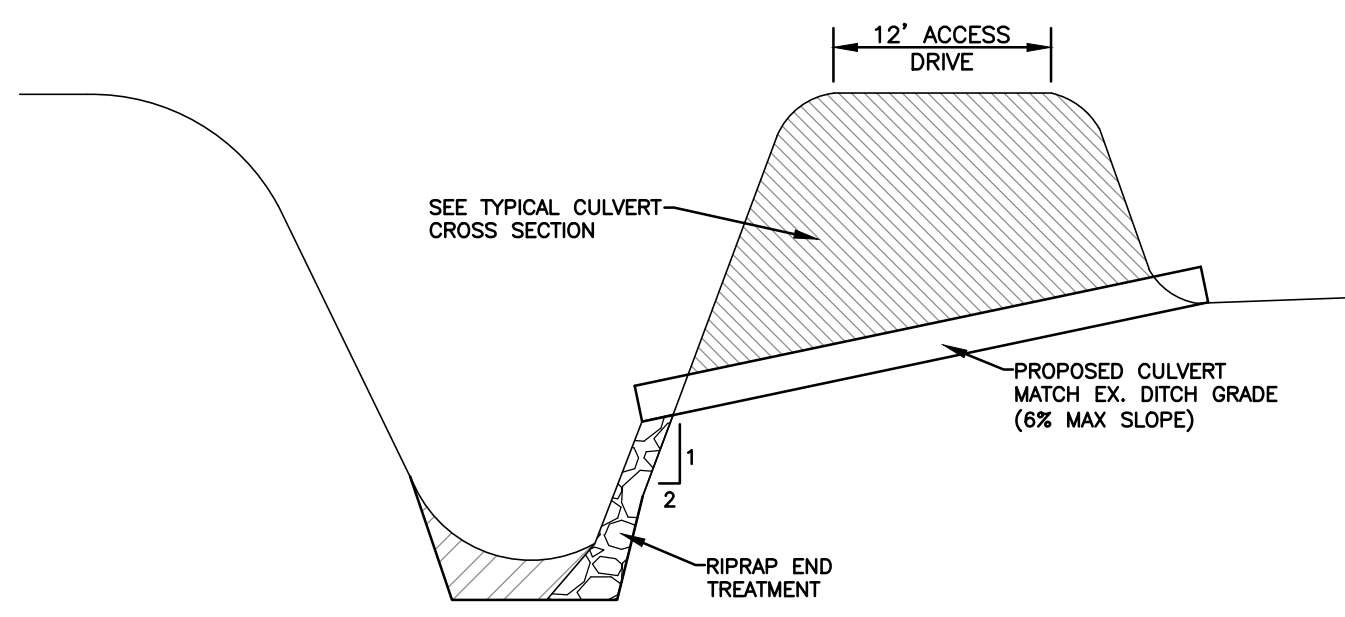

23 SIDE INLET CULVERT DETAIL
NOT TO SCALE

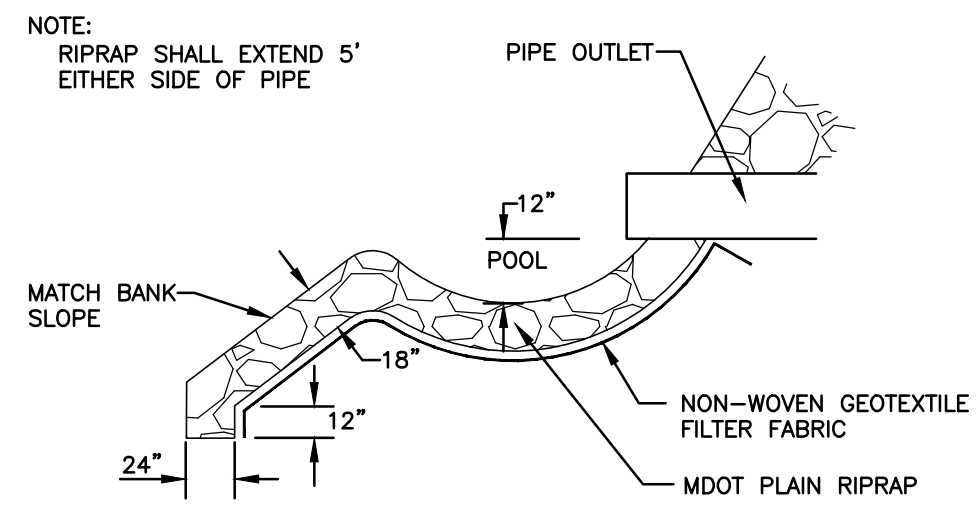

RIPRAP POOL OUTLET DETAIL
NOT TO SCALE

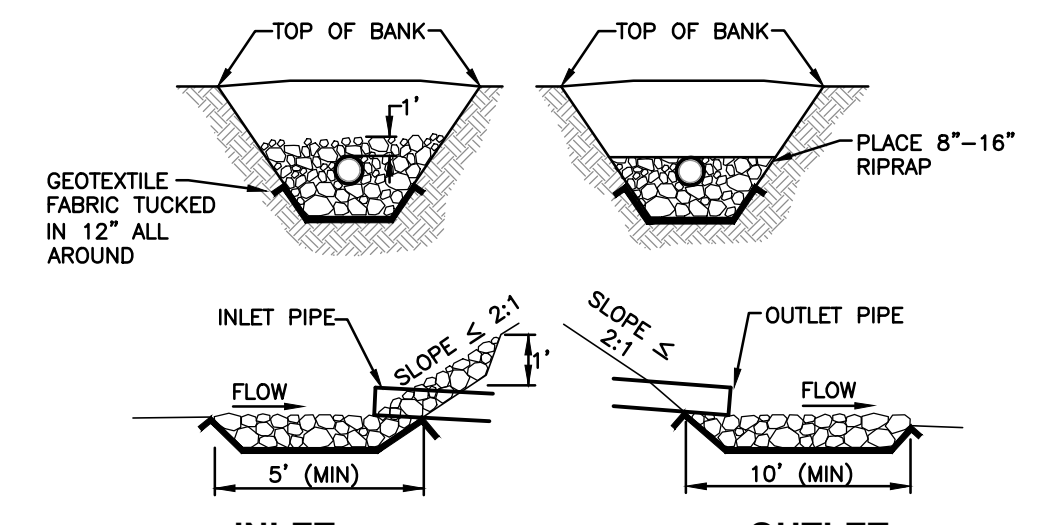

INLET RIPRAP END TREATMENT DETAIL
NOT TO SCALE

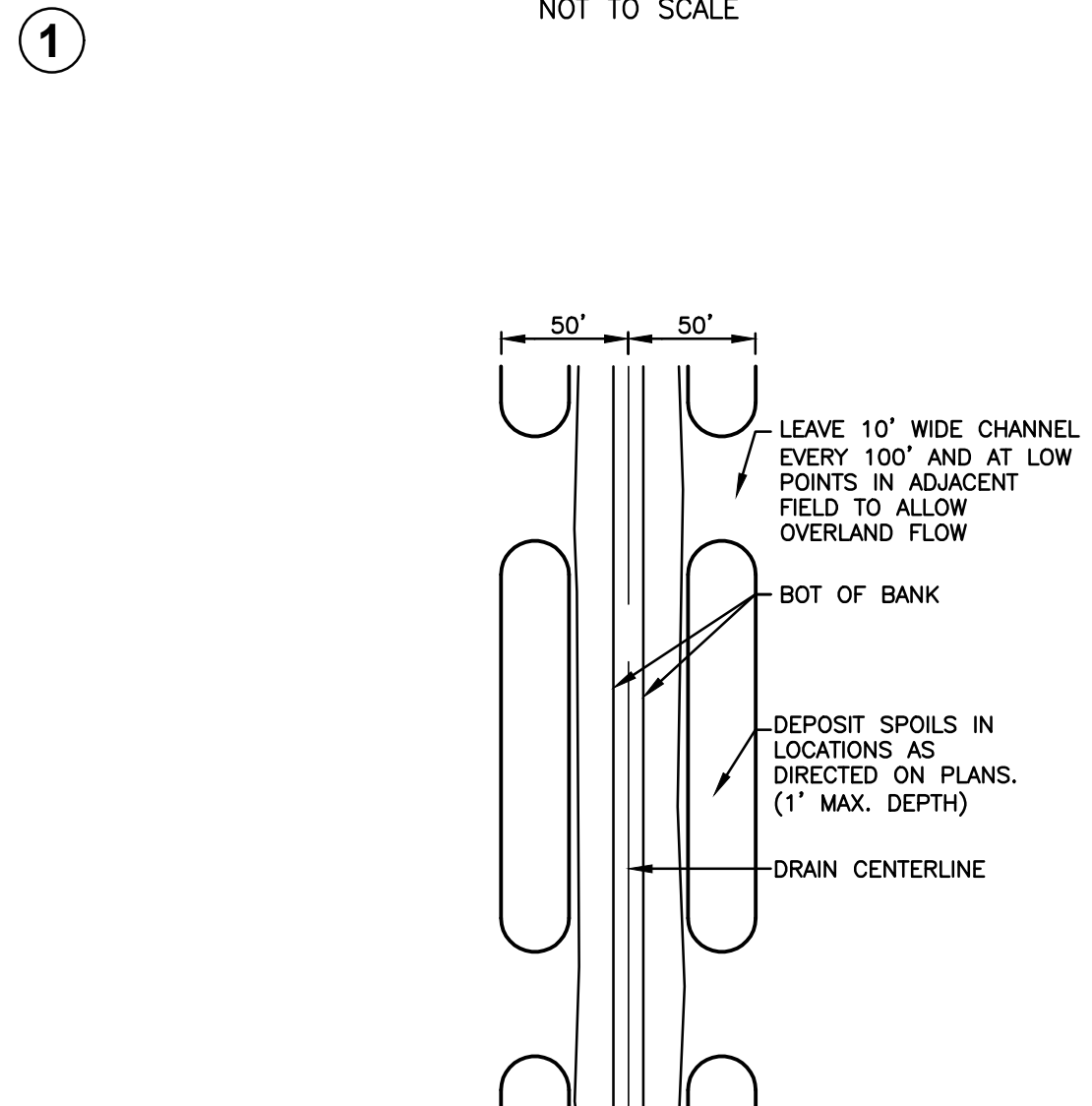

B SPOILS LEVELING DETAIL
NOT TO SCALE

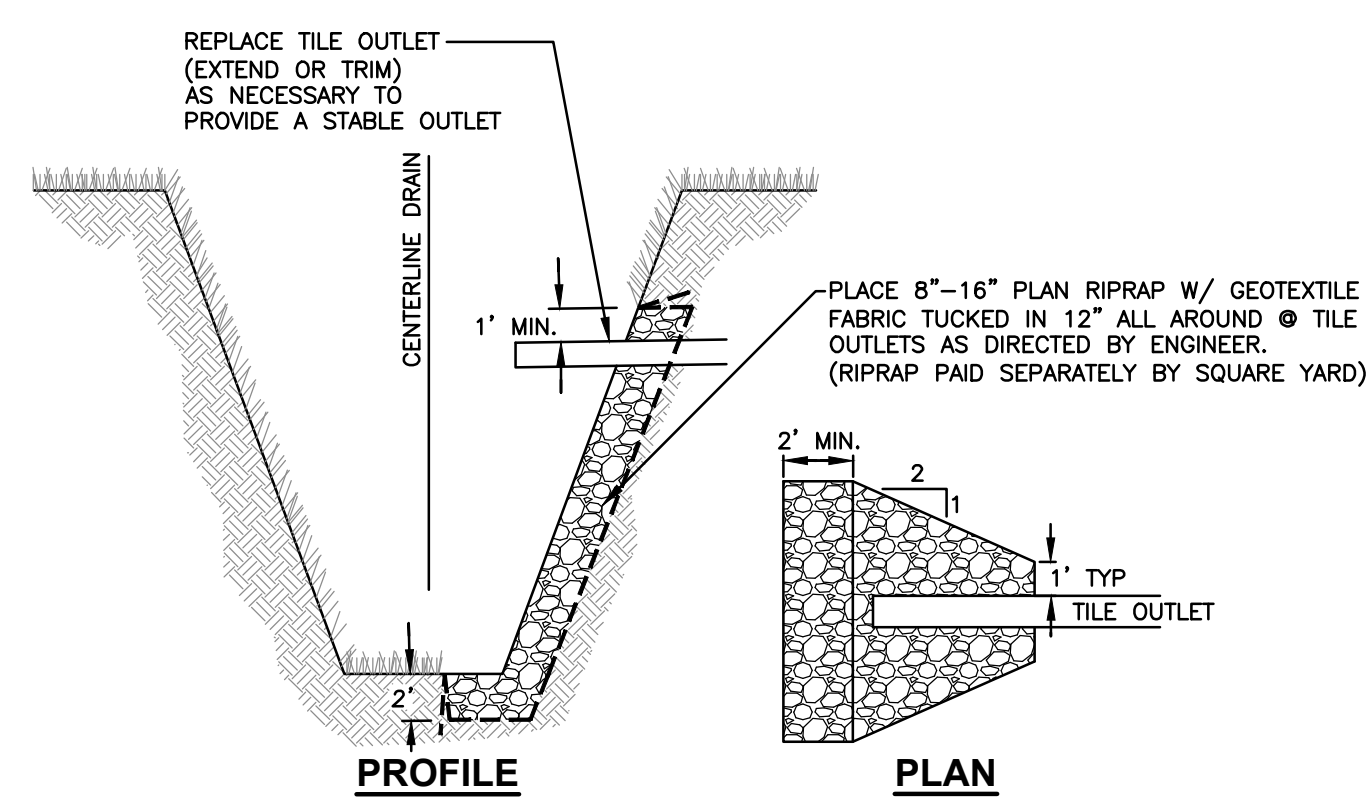

23 TILE OUTLET PROTECTION DETAIL
NOT TO SCALE

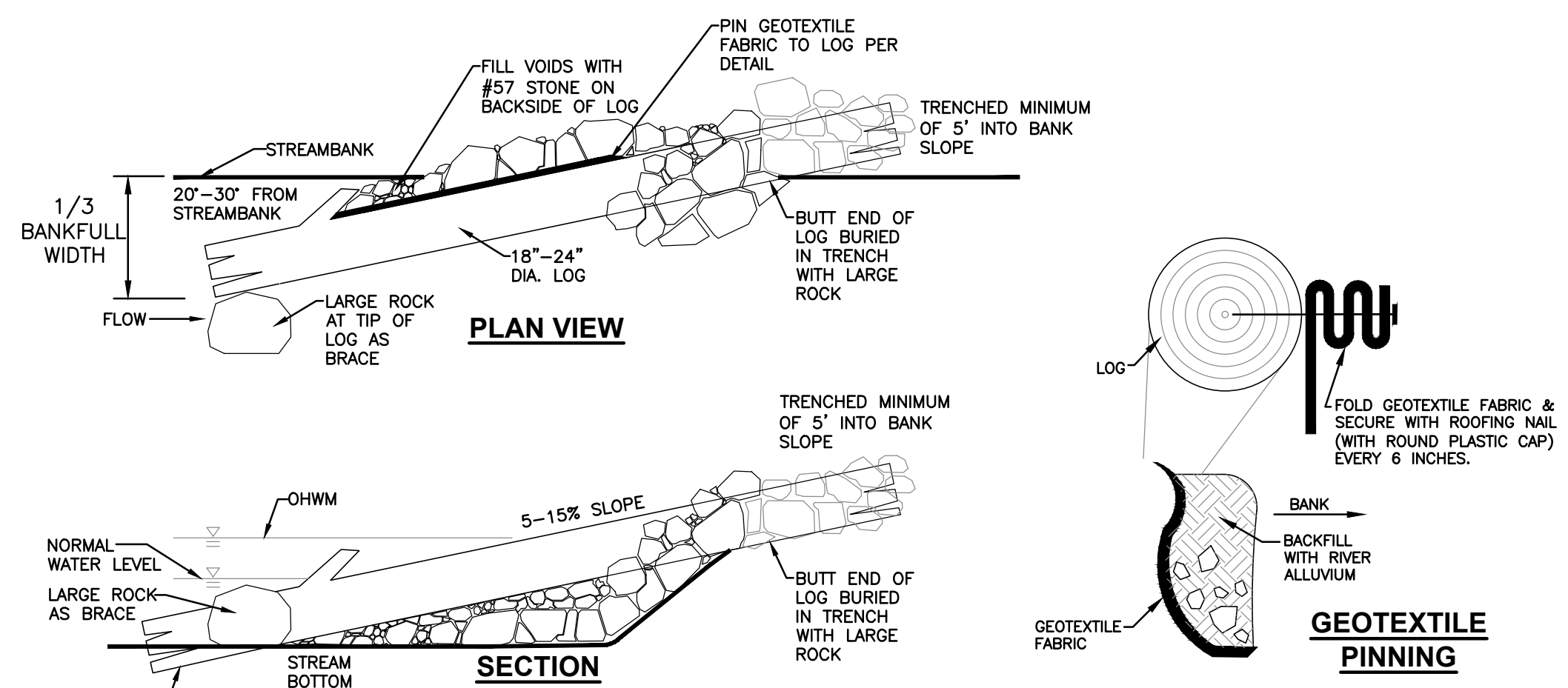

LOG VANE DETAIL
NOT TO SCALE

REVISIONS:	NO.	ISSUED FOR	DATE
1.	OWNER REVIEW	2/13/2023	

CLIENT: SAGINAW COUNTY PUBLIC WORKS COMMISSIONER -
BRIAN WENDLING
111 S. MICHIGAN AVENUE, SAGINAW, MI 48602
PROJECT: LITTLE EAGLE CREEK DRAIN
LAKEFIELD TOWNSHIP & FREMONT TOWNSHIP, MI

PROJECT NUMBER:	DATE
22-116	12/2022
SURVEYED BY: L.C.S. CIV & ADK	01/2023
DESIGNED BY: TRM	01/2023
DRAFTED BY: KAB	MONTH/YEAR
QA/QC: DJF	